FLOWSHEET

1963

9EN

ALLEN COUNTY PUBLIC LIBRARY
3 1833 01857 9133

GC
976.402
EL69FL,
1963

Digitized by the Internet Archive
in 2011 with funding from
E-Yearbook.com

http://www.archive.org/details/flowsheet1963texa

FLOWSHEET

1963

EDITOR: CHAS. O'REILLY

BUS. MGR: BOB HUSTON

SPONSOR: J. J. MIDDAGH

EXAS WESTERN COLLEGE

EL PASO, TEXAS

TO DR. W.H. TIMMONS...

--- We proudly dedicate the 1963 Flowsheet. A friend to his students and highly regarded by his fellow professors, Dr. Timmons became a hard-working member of the faculty at the college upon his arrival in 1949. Dr. Timmons received his Ph.D in history from the University of Texas, where he wrote his dissertation on Jose Maria Morelos, called "the greatest leader of the movement for Mexican independence" from Spain. From this dissertation has come a new book of significance in Mexican History—a biography entitled **Morelos—Priest, Soldier, Statesman of Mexico.** From his early research into the life of the Mexican leader, Dr. Timmons became convinced that too little was known about the great leader, so he determined to help bring him more forcefully to the attention of Americans. His book has done so. For his teaching, for his friendship to students, for his hard work to advance the interests of this college, we salute him and to him we dedicate this yearbook.

Dr. S. D. Myres, Mr. Carl Hertzog, and Dr. Timmons survey the frontispiece of Dr. Timmons' new book on Jose Morelos.

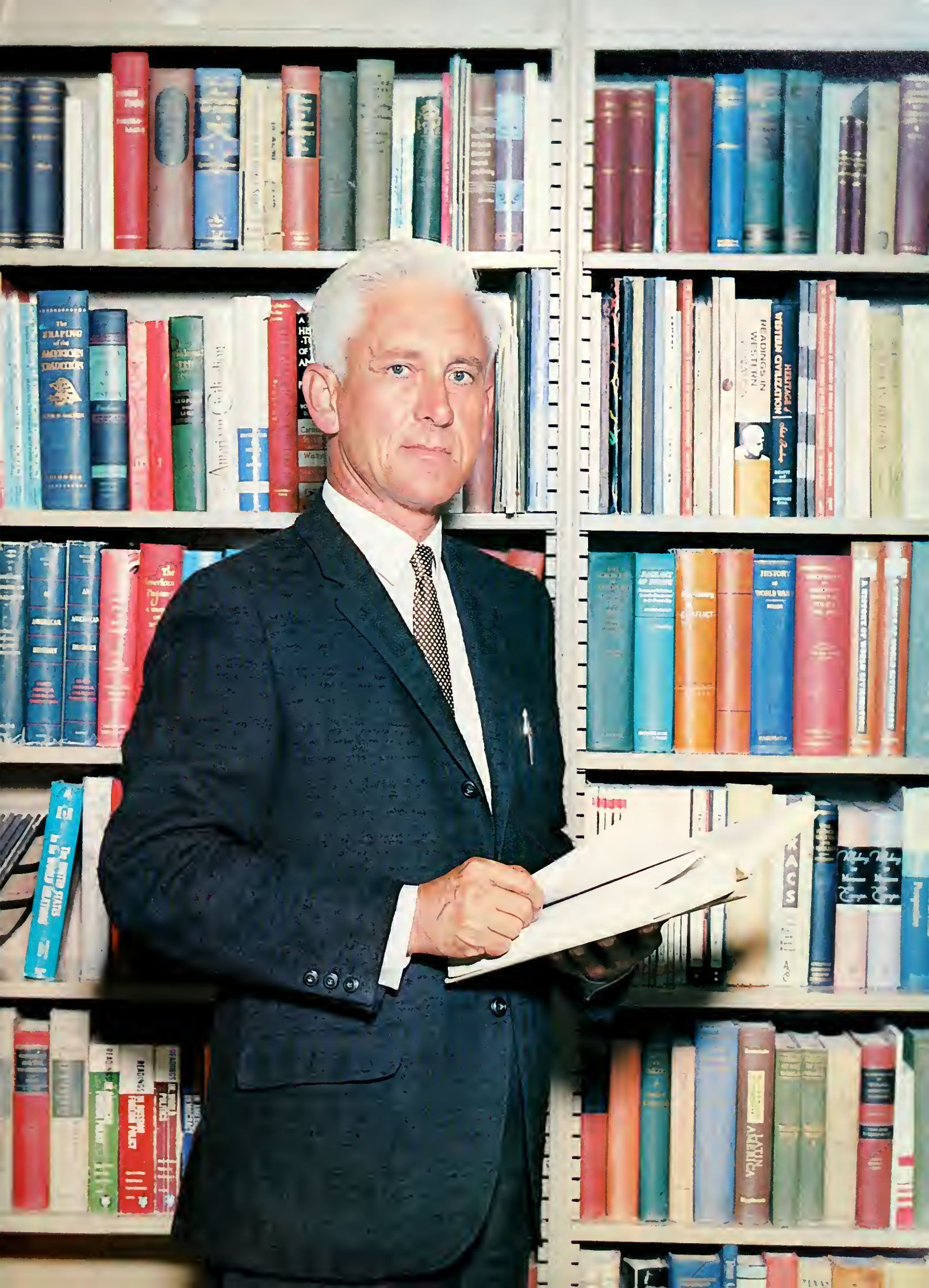
The SHAPING of the AMERICAN TEMPERAMENT
WESTERN CIVILIZATION / HERITAGE
HISTORY OF WORLD WAR
LATIN

TABLE OF CONTENTS

CAMPUS LIFE 6

FLOWSHEET SALUTES 50

FACULTY 96

CLASSES 116

ORGANIZATIONS 166

SPORTS 250

MILITARY 282

ADS 284

INDEX 316

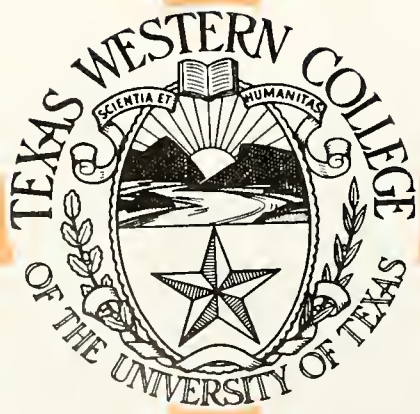

FLOWSHEET STAFF

KIT DETWILER-ASSOCIATE EDITOR

Dorothy Aiken
Carol Allen
Jim Bacon
Kathy Dickinson
Manuel Gameros
Mary Heller
Terry Ann Hill
Freddie Holmes
Sheila Hoffman
Gail Huber
Bob Huston
Ronnie Hutchinson
Karen Johnson
Thelma Levine
Janet Lucas
Ted Maciag
Janeen Manzo
Walt McCulloch
Liz McCutcheon
George McKenzie
Eileen Morgan
Diane Ross
Nelson Sanders
Jackie Schafly
Susie Schoen
Beverly Wade
Maggie Wiswell
Judy Wolter
Thumpy Yonge

CAMPUS LIFE

...TO FETCH A

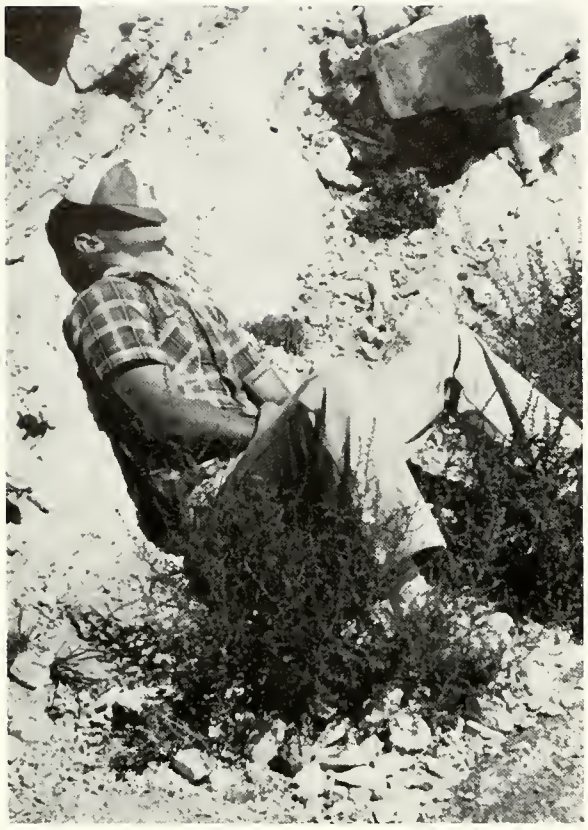

"If you think I'm going to paint any mountain, you are out of your mind!"

"I always thought Freshmen now I know what it is!"

"And just WHAT did you have in mind?"

PAIL OF WHITEWASH

"AT LEAST he kept his beanie clean!"

l a purpose on campus,

"Shotguns are for weddings. . .not FRESHMEN!"

Chow line? I'm sorry, but this is for Modern Dance tryouts!

FRESHMEN FEED THEIR FACES

Didn't your mother ever teach you to wash before eating?

What'd you expect—FILET MIGNON?

COUNT BASIE

". . .and from here we go to the University of Mississippi"

. . .and this one's for Jimmy Meredith, it's called 'you'll never walk alone'."

Well, regimentation's here again.

. . .and this little piggy went to market. . .

Go directly to jail—don't pass go, don't collect $200.

Let's see your driver's license, birth certificate, last year's registration receipt. . .

"She just THINKS she's going to have a good time!"

"Talk about a mob scene. . .!"

SONS AND DAUGHTERS

"The U. N. meets again!"

"Well you see, it wasn't really a RAID! . . ."

"She didn't shave her legs!"

"I was told to rush everybody."

OF ATHENS

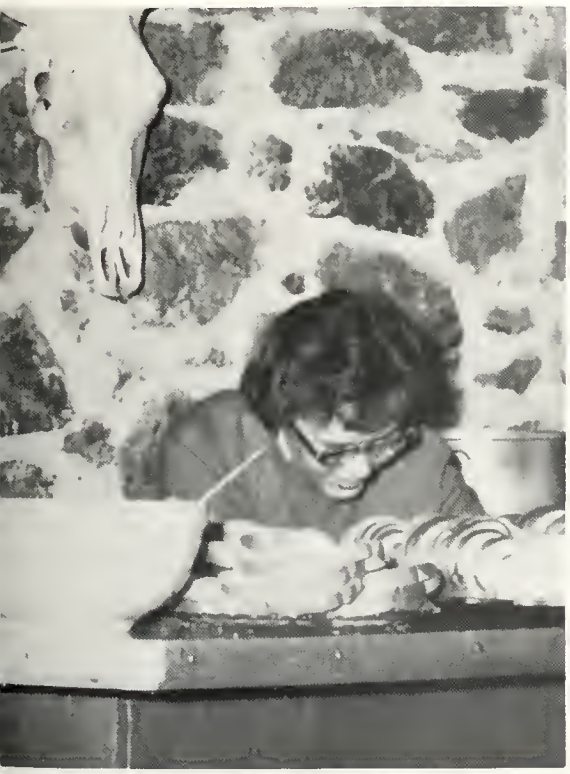

"And it's all MINE!!"

"Did you hear about the traveling salesman who. . ."

(Well, first we get the ball—see?)

North Texas State	19	TWC	6
West Texas State	49	TWC	0
University of New Mexico	14	TWC	16
Wyoming	14	TWC	6
Arizona State	35	TWC	7
Hardin-Simmons	6	TWC	7
NMSU	0	TWC	21
Arizona University	7	TWC	0
Trinity	0	TWC	21

FOOTBALL WAS BETTER

Remember that goal-line stand against U. of N. M?

Did you ever feel really unpopular?

THAN EVER

Smashed 'em - Huh?

APO MILK FUND

In order to raise money for their annual Milk Fund, the APO's evidently invited several guest speakers from the peace corps.

If I can't have XXX -nothing-

What a welcome!

HOMECOMING DECORATIONS

and in this modern age, too . . .

PEACE CORPS AND

These dedicated professors donated their time and energy to the instruction of the Colombia-bound Peace Corps.

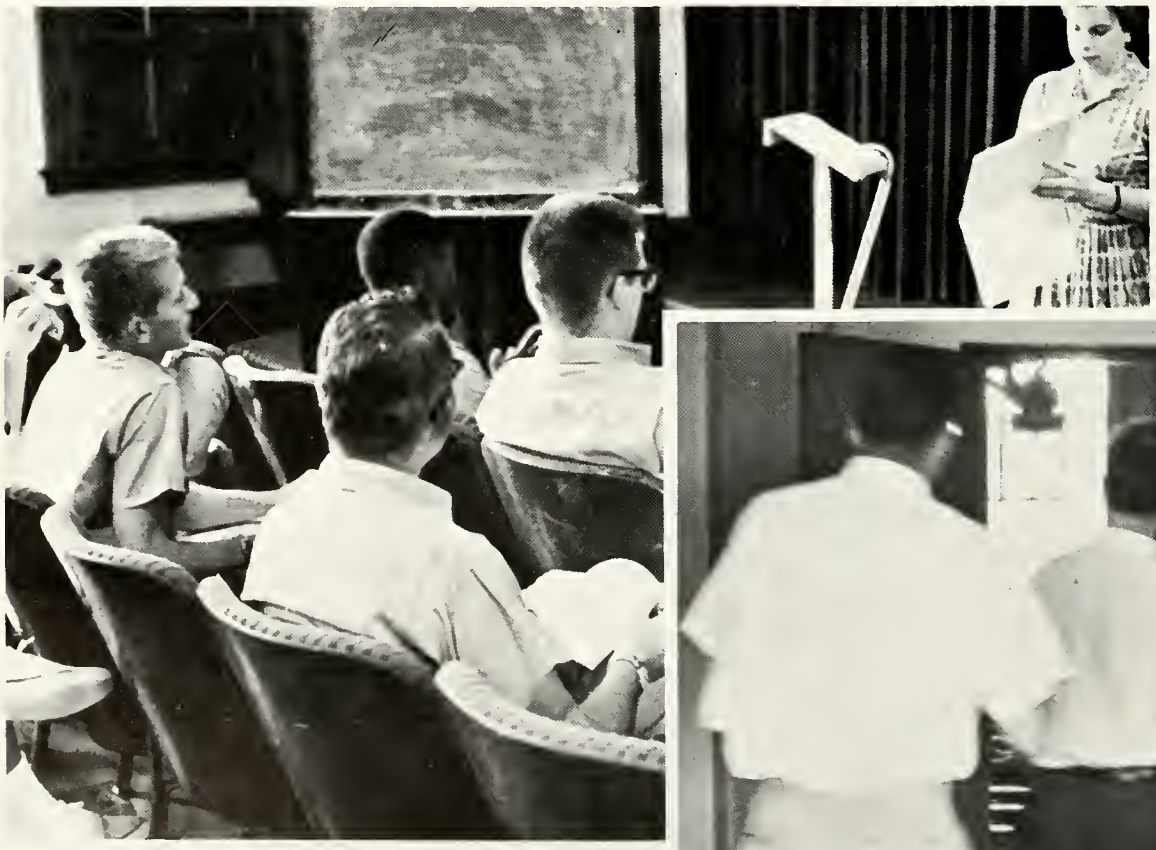

The educated adventurers—a name earned by the men and women preparing to teach in Colombian Universities.

PROGRESS COMES TO TWC

Progress at TWC . . .

. . . with new dormitories being built for men and women.

THEY CALL IT

Playing handsies, fellas?

"Dig that chick four rows up. . . . !"

Camera hogs!!

"BASKETBALL"

Last time I did this I got my hand caught . . . took almost 15 minutes to get me down!

"Go down four blocks, turn right, and 'Pepe's' is right across the street. . . ."

"For the last time, NO! You can't play with my ball!"

FLOWSHEET BEAUTY FINALS

What! Me worry . . .

There were 33% less cavities in my group

Hmmm . . . it is grey!

Could it be the best dressed eds?

Only winners could smile like this.

Twelve of Texas Western's most beautiful girls.

. . . in all their glory—

BEST DRESSED EDS

Well, I was going to do some tumbling—

There's more than one reason for dressing neat.

PARKING...

Down in the valley . . .

. . . and hanging on cliffs

but never in a parking lot on this campus.

Tasty! But, uh, do you happen to have a bufferin?

COLLEGE PLAYERS

Even my best friend told me!

And then — you pick up the jacks like this and . . .

I'll explain just one more time . . .

Ohh! That was a low blow!

Here she comes—Miss America?

MARCHING CAVALCADE

The band performs another of its excellent half-time shows.

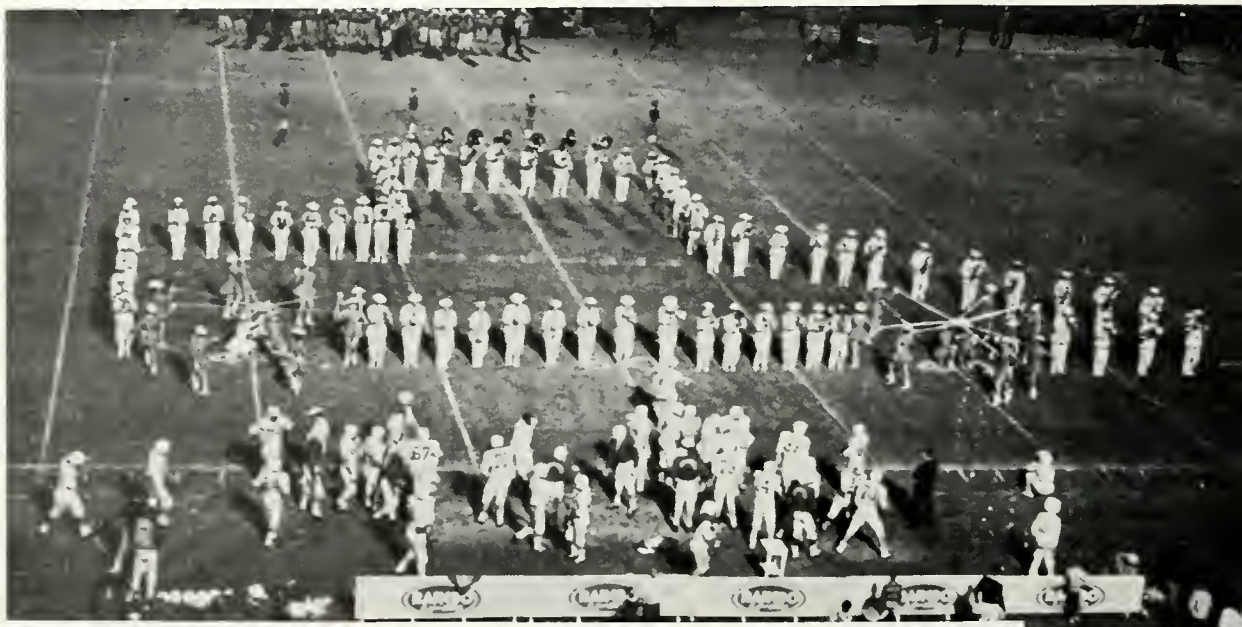

CHEERLEADERS

Our perky yell-leaders give a big smile for the camera.

C'mon Sandy—louder!

OSCAR BROWN

Oscar Brown proves to be an exceptional ambassador of the show business world by sparing time to talk with one of T.W.C.'s students.

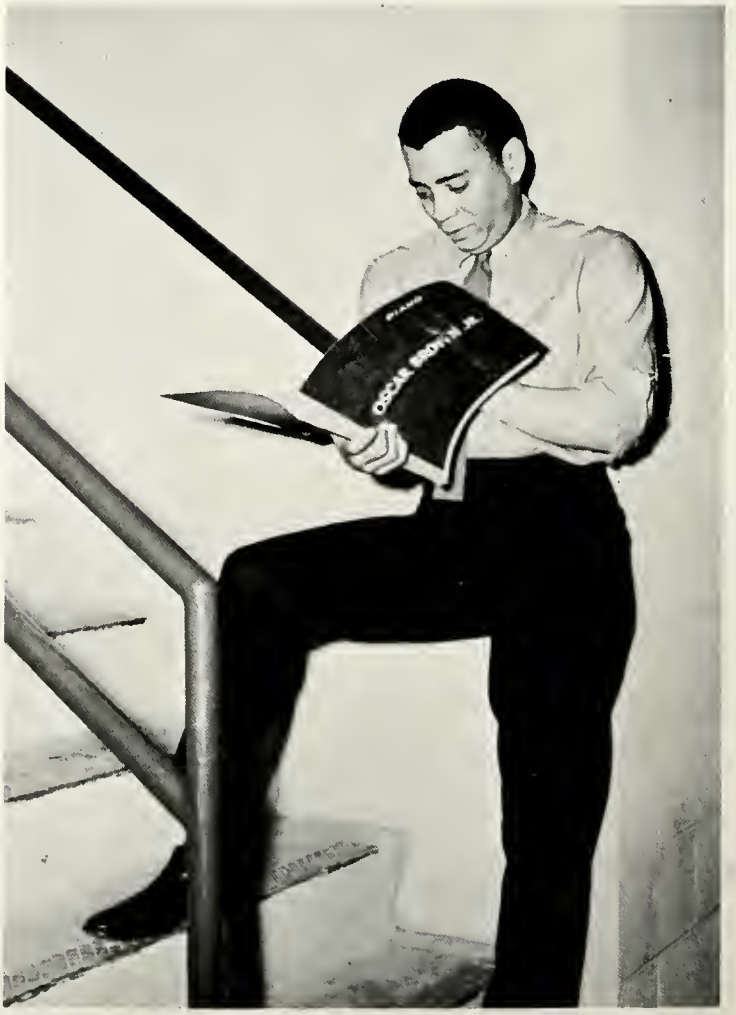

Mr. Brown makes last minute checks of his program selections.

DAME JUDITH ANDERSON

"About this sit-down strike . . . . . ."

SING

"..and in conclusion I'd like to say - congratulations."

The Tekewood 26 (count 'em).

Look! There's a green bug on the floor.

SONG

Hey, Ma - Are the po'k chops ready?

"I pledge allegiance to the flag . . . . ."

SNOW

It doesn't *look* like a snowman?

The sun shone today for the 438th day.

Nanook was here !

Is everybody at the Snow Fiesta?

ON CAMPUS

"Come on now. I said *eat* it."

You say it's cold outside?

"They're all hidden, so act innocent."

PHI BETA CHI

College literature?

"About those cokes . . . . ."

Phi Beta Chi, TWC's newest sorority, was founded in October, 1962. Their colors are green and gold, their flower is the talisman rose, and the pin is a golden sword. Since then they have acquired a house on Randolph Street. The Phi Beta Chi's stress informality.

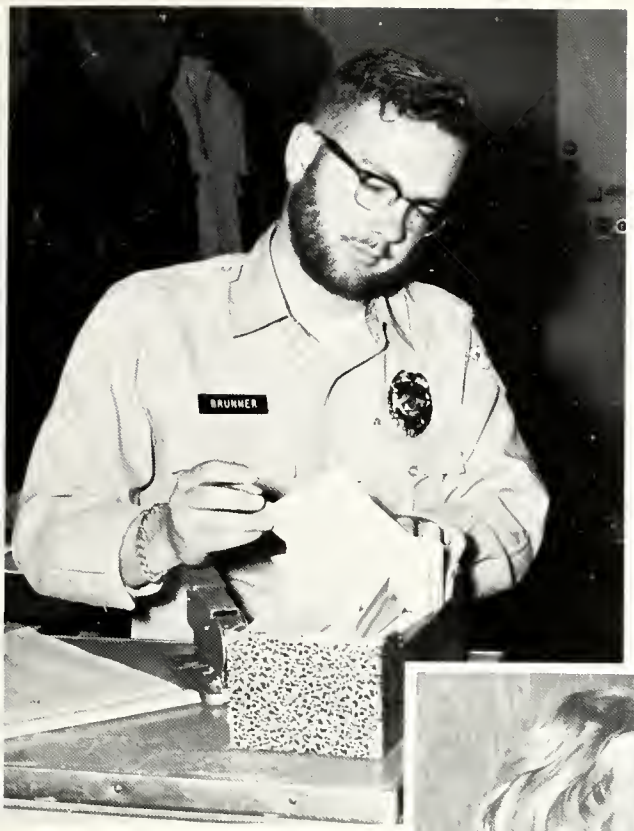

I take the beard off when I go off duty.

CAMPUS POLICE

Let's see . . .30 tickets last semester and only 21 this semester. What happened?

Ha! Soon there won't be any more students driving on campus.

I'll call it a day. I only gave 17 tickets today. Too bad.

SNOW FIESTA

These eager students are ready to board the bus to the annual Snow Fiesta in Cloudcroft for fun, frolic, and snow ball fights.

Sledding is a new experience for these El Pasoans, but they seem to be doing quite well.

Snow Fiesta Chairman Marilyn Geyer registers these snow-bound visitors for competitive activities.

Relaxing and singing folk songs after an exhausting yet exhilarating day in the snow is the perfect way to spend the late afternoon.

The dance in the Cloudcroft Lodge following the day's activities is the most participated-in event.

The 1963 Snow Fiesta was climaxed by the selection of Christy Upshaw as Snow Queen. Escort John Rudisill demonstrates his pride in her.

TWC GROUP PRESENTS

Are you smoking more now, but enjoying it less?

Maybe if you try dancing on your own feet?

What snapped?!

Chest congestion?

"THE MERRY WIDOW"

Peter Pan?? He just left.

At least I had 21 percent fewer cavities . . .

If I only had a cape . . .

I'm sorry, I couldn't find the Clorets

MISS

Cameras are never lacking here—of course film might run short.

Several reasons for . . . .

. . . . the popularity of this contest!

TWC CONTEST

Talent is a MUST!

This is one instance where the judge wins.

Bells, bonfires, cheerleaders and cheers (?)

I forgot the marshmallows.

Move, shorty!

Their entire team couldn't stop us, but a whistle did.

THE REF SAID WICHITA BEAT US

I'll need 3 gallons of tar and 1 1/2 lbs. of feathers, then . . .

DR. BERKMAN RETIRES

Dr. A. H. Berkman, Dean of Arts and Sciences since 1959, announced this Spring that he was retiring, and Dr. Ray Small was to assume the responsibilities of this title. Dr. Berkman will continue serving the college as a full professor in the department of Biological Sciences.

Dr. Berkman looks over some books in his office before relinquishing his position to Dr. Small.

Dr. Ray Small, who has been serving as assistant to President J.M. Ray, will take over his new duties as Dean of Arts and Sciences in June. He came to Texas Western College just two years ago from Amarillo College where he had been since 1946. Dr. Small is also a professor of English.

THE UNIVERSITY OF TEXAS BOARD OF REGENTS

Seated at the head of the table facing the camera: Thornton Hardie of El Paso, chairman; from left to right: Walter P. Brenan of San Antonio, Wales H. Madden, Jr. of Amarillo, A. G. McNeese, Jr. of Houston, John S. Redditt of Lufkin, Chairman Hardie, Dr. H. Frank Connally, Jr. of Waco, W. W. Heath, vice-chairman, of Austin, French M. Robertson of Abilene, and J. P. Bryan of Freeport.

These are the men who direct the destinies of the University of Texas system. They are members of the Board of Regents.

The government of the University of Texas system is by law vested in a Board of Regents composed of nine members appointed by the Governor of Texas, with the approval of the Senate, for staggered terms of six years each, the terms of three members expiring on odd-numbered years.

Regular meetings of the Board are held customarily every two months, usually in Austin.

The Board presides over all matters relating to the policies governing the University of Texas and its component institutions.

FLOWSHEET SALUTES

JOSEPH [illegible]DWARD OKIES
FOUR YEAR [illegible]UTSTANDING BOY

ANNE WEHMEYER CROUCH
FOUR YEAR OUTSTANDING GIRL

SUSAN BEEHLER

ANNE CROUCH

ANITA AGUILAR
MARILYN GEYER

TOP TEN

HARRY HOWE

GAYLE KAHN

JOHN MCKINNON

SENIORS

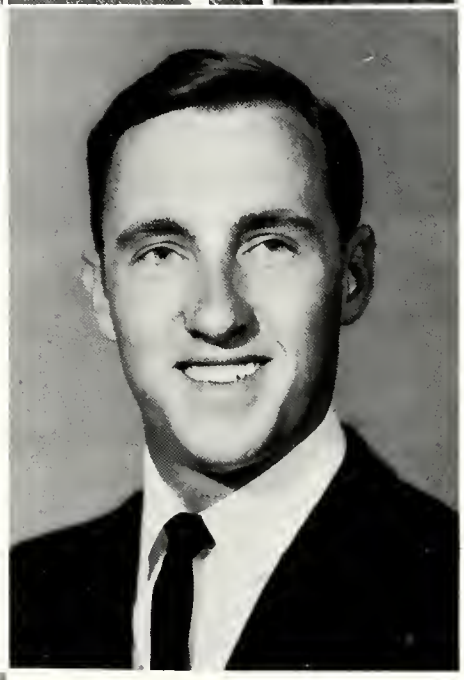

JOSEPH OKIES
CURTIS PARKIN

GILBERT ROSAS

WHO'S WHO

CRETHA ADAIR
Music Education

ANITA AGUILAR
Physics

KENNETH ALLEN
Mathematics

BETSY ARONSON
Elementary Education

SUSAN BEEHLER
Music Education

RICK BELA
Political Science

1963

WHO'S WHO

WILLIAM BOWLES
Accounting

GARY CONWELL
Government

ANNE CROUCH
Elementary Education

SANNA ESHELMAN
Elementary Education

JUDY GARMON
Elementary Education

MARILYN GEYER
Elementary Education

1963

WHO'S WHO

PAT GRIM
Journalism

LELAND HOUSMAN
Pre-Med

HARRY HOWE
Physics

CAROL IRVIN
Education

GAYLE KAHN
History

JOHN McKINNON
Physics

1963

WHO'S WHO

JOSEPH OKIES
Biological Science

CURTIS PARKIN
Physics

CLYDE POSEY
Business Administration

RUBEN RAMOS
Electrical Engineering

RETA RICKORDS
Music Education

PAUL RODRIGUEZ
Electrical Engineering

1963

WHO'S WHO

GILBERT ROSAS
Pre-Med

MARA RUBIO
Elementary Education

CAROLYN SHAVER
History

VIRGINIA SMITH
Education

MAYDA NEL STRONG
Drama

CARMEN TABOADA
Mathematics

MARY VALDES
Speech

MEN OF

Rick Bela

Billy Bowles

Rod Christian

Ronald Cole

MINES

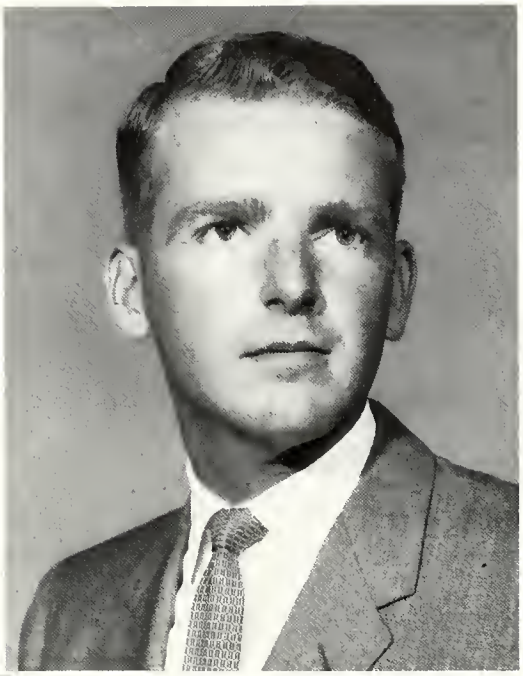

Bill Coleman

Gary Conwell

Donald Crouch

Bill Done

MEN OF

James Hagler

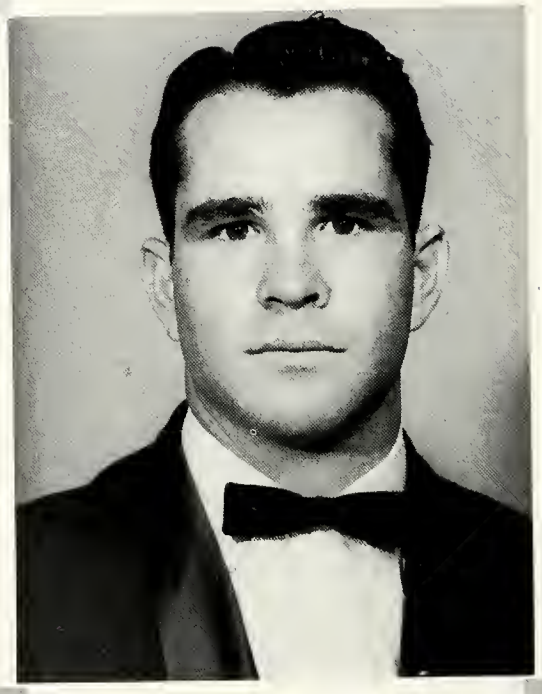

Cole Holderman

Mike Holland

Leland Housman

MINES

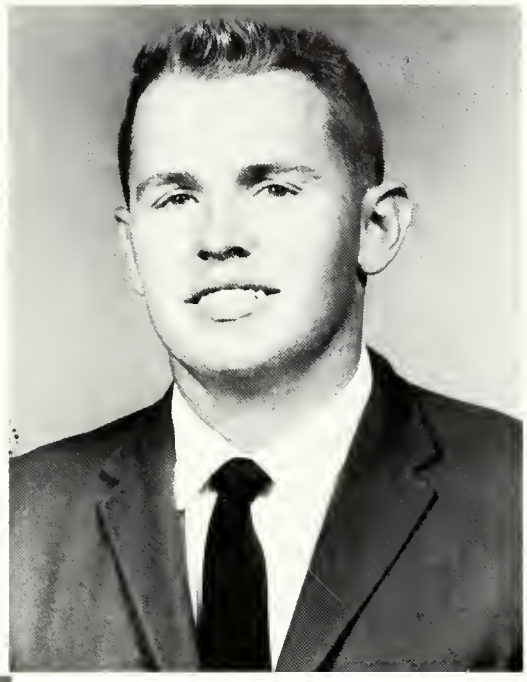

Bill Kiely

Jose Kennard

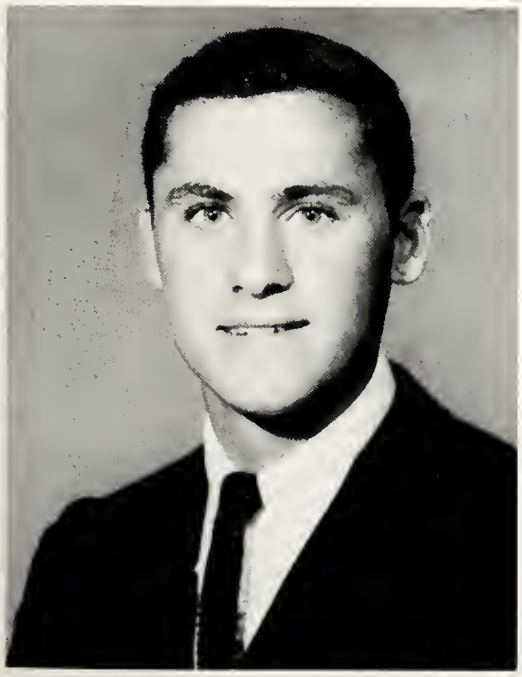

Jay Madrid

John McKinnon

Michael Sharp

Gilbert Rosas
Chance Williams

Paul Rodriquez
Wilbur Stone
Charles Womack

MEN OF MINES

Curt Parkin
Anthony Perez

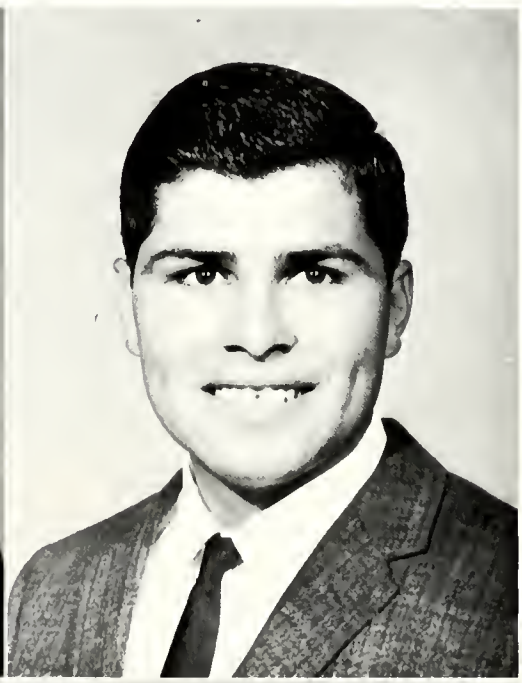

Eddie Okies
Ruben Ramos

FLOWSHEET BEAUTY JUDGE

FRANKIE AVALON

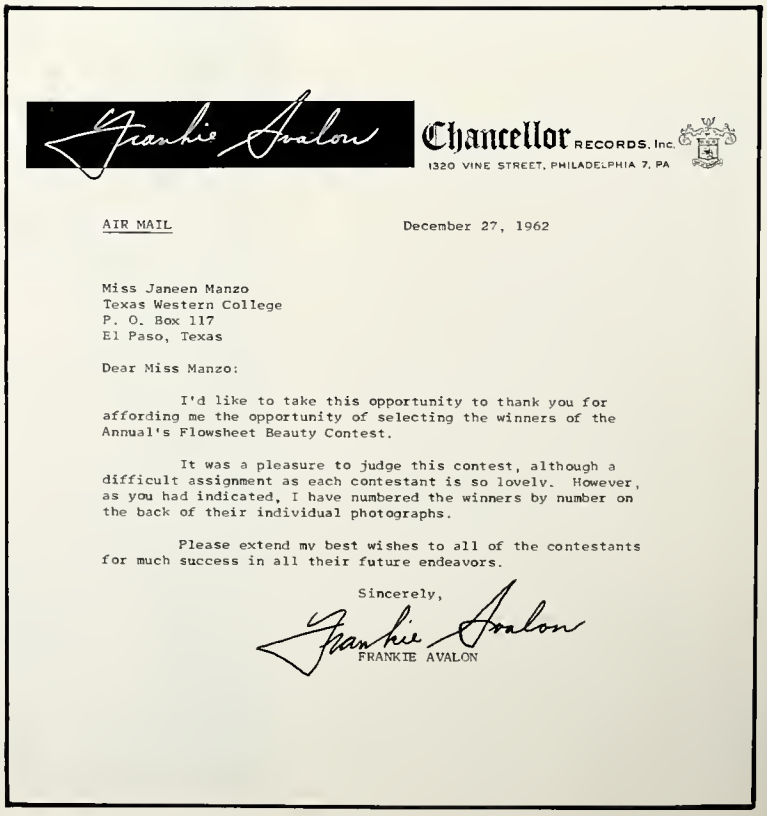

Frankie Avalon

Chancellor RECORDS, Inc.
1320 VINE STREET, PHILADELPHIA 7, PA

AIR MAIL

December 27, 1962

Miss Janeen Manzo
Texas Western College
P. O. Box 117
El Paso, Texas

Dear Miss Manzo:

I'd like to take this opportunity to thank you for affording me the opportunity of selecting the winners of the Annual's Flowsheet Beauty Contest.

It was a pleasure to judge this contest, although a difficult assignment as each contestant is so lovely. However, as you had indicated, I have numbered the winners by number on the back of their individual photographs.

Please extend my best wishes to all of the contestants for much success in all their future endeavors.

Sincerely,

Frankie Avalon
FRANKIE AVALON

Kate Stronach
FLOWSHEET QUEEN

FLOWSHEET

MARY FRANCIS BLACK

DOLORES FOSTER

HONOREES

GAIL McNUTT

BARBARA REEVES

FLOWSHEET

WINFREY ROGERS

MAYDA NEL STRONG

HONOREES

SUMMER SCHOOL QUEEN

DOROTHY AIKEN

JACQUELYN MOWBRAY
BEAUTY

SUSIE BOYD

BEAUTY

PAMELA CARSON
BEAUTY

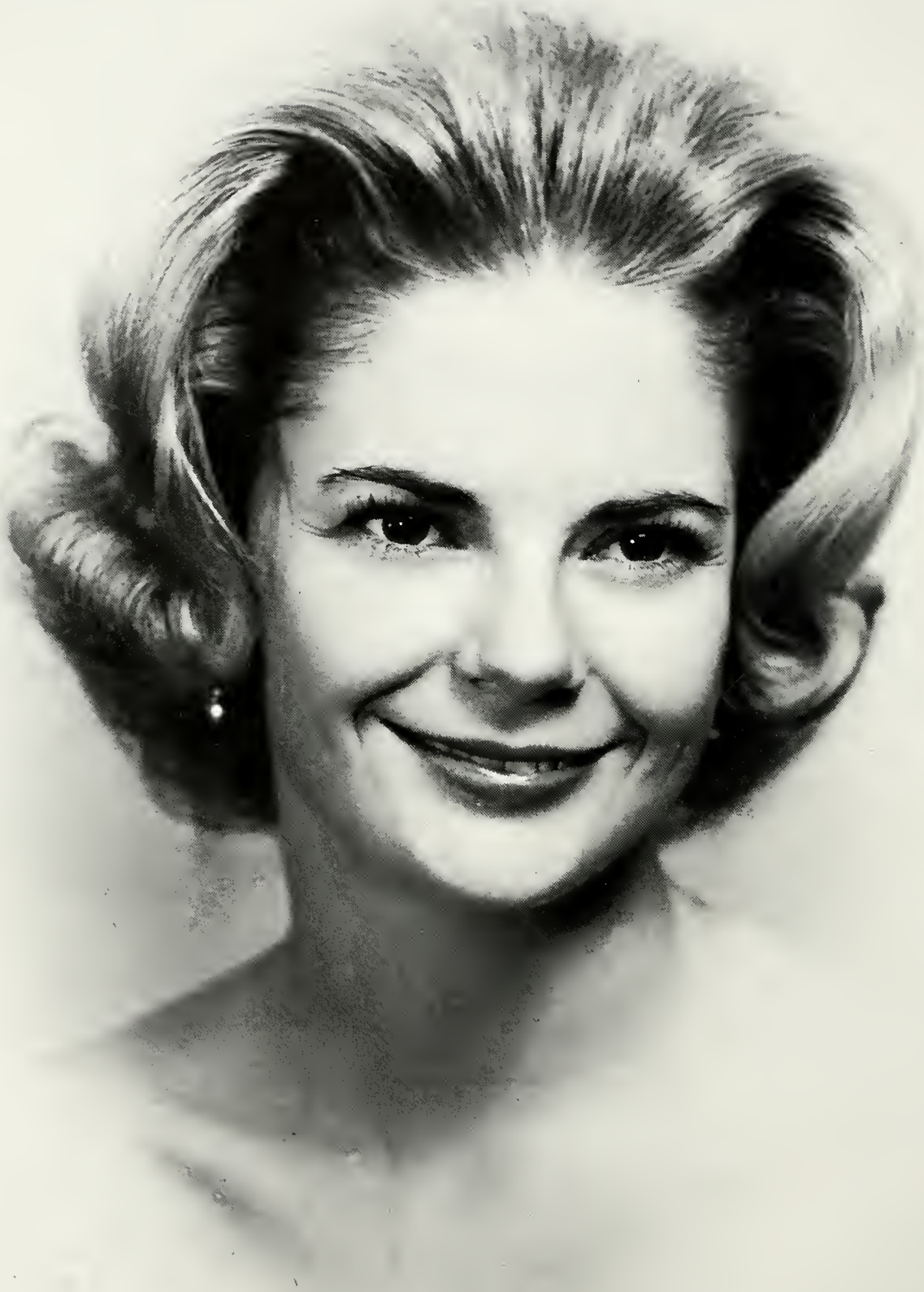

GAIL McNUTT
BEAUTY

WINFREY ROGERS

BEAUTY

BEAUTY

SANDRA LAMBERT

CHARLENE OVERSTEET

SONDRA PIERCE

FINALISTS

HELEN McMULLAN

NANCY WHITUS

CARVILLE STONE

TERRY BUTLER

MISS TWC

MISS TWC

TONI WIGGS

VIRGINIA RIPLEY

NIKI LETTUNICH

SUSIE BOYD

FINALISTS

HELEN McMULLAN
SNOW FIESTA QUEEN

DOROTHY AIKEN

ALL TWC FAVORITE

NANCY BR

SANDY STRAIN
JUNIOR FAVORITE

SHARON McJUNKIN
SOPHOMORE FAVORITE

CARVILLE STONE
FRESHMAN FAVORITE

HOMECOMING QUEEN

PEGGY WRIGHT

HOMECOMING

SUSIE LAZENBY

JUDY PARSONS

COURT

FRANKIE MANNING

TWC SUN PRINCESS

CAROL KNAPP

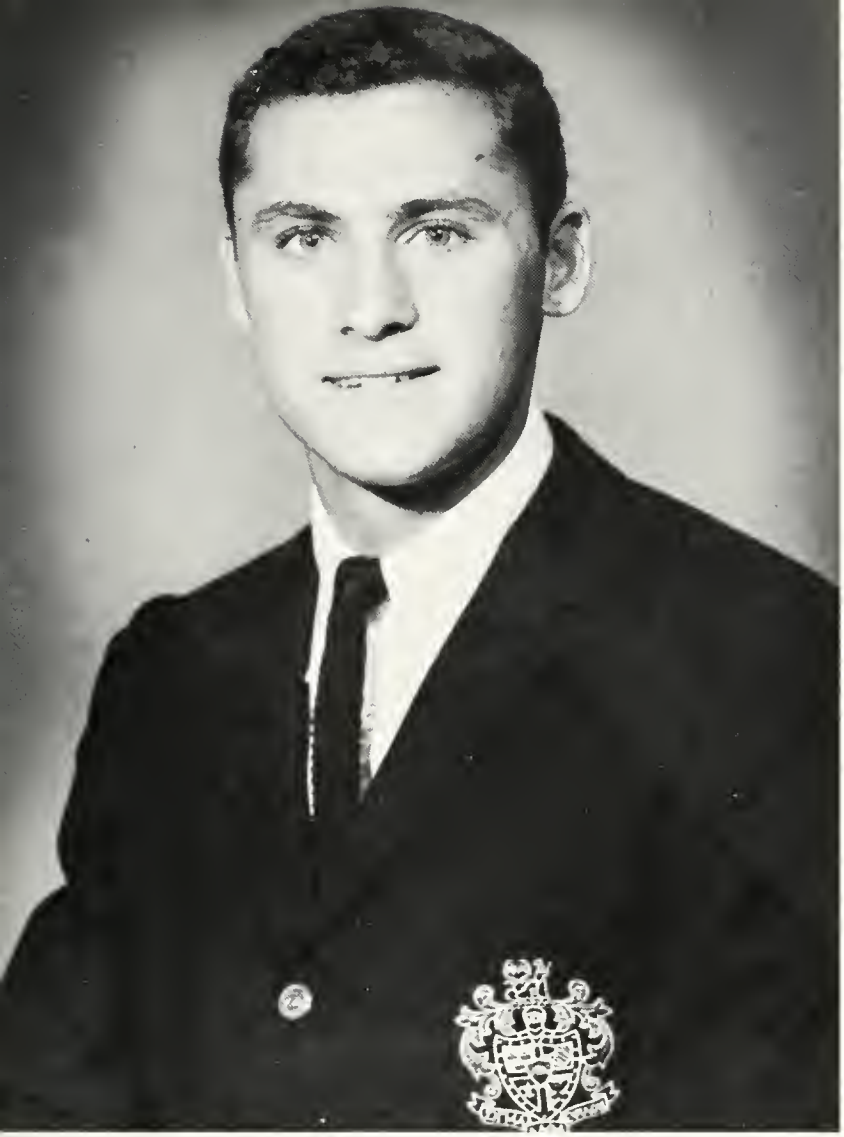

JAY MADRID
COED KING

SANDY
McCLESKY
DUKE

JACK
CHANOUX
DUKE

COED COURT

CHARLIE TUPPER
JESTER

BOBBY MADDOX
JESTER

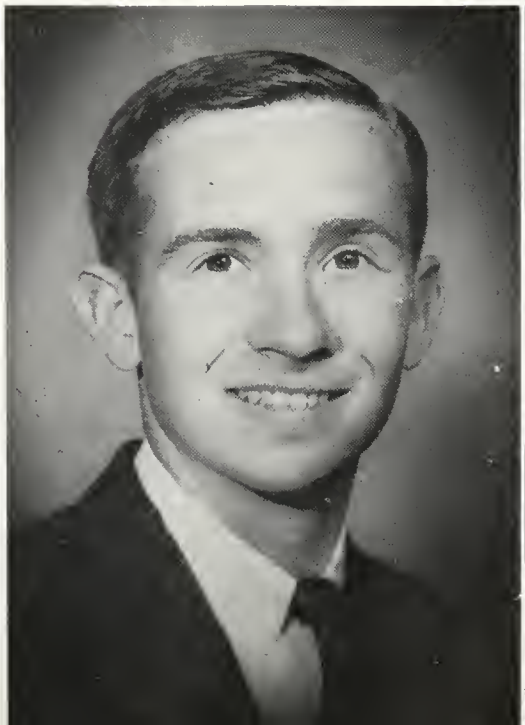

CLASSIFICATIONS

TWC

SENIORS

CRETHA ADAIR
Music Education
Alpha Chi
Spurs
Alpha Lambda Delta
Tau Beta Sigma
Chorus

JEANNETTE ALEXANDER
Secondary Education

LUIS AMPARA
Biological Sciences
Newman Club
Pre-Med Club

ANITA AGUILAR
Physics
Alpha Chi
Alpha Lambda Delta
Sigma Pi Sigma
Golddiggers

JAMES L. ALKIRE
Business Administration
Honor Roll

ALICIA ARMENTA
Chemistry
Newman Club
Pre-Med Club
Phrateres
A. C. S.

EDUARDO AGUILAR
French
Wesley Foundation

KENNETH ALLEN
Physics
Men of Mines
Pershing Rifles
Scabbard & Blade

BRIAN ARNOLD
Music Education
Delta Chi
Band
Collegiate Chorale

ELIZABETH ARONSON
Elementary Education
Alpha Epsilon Phi
Chenrizig
Kappa Delta Pi
Junior Favorite
A. C. E.

LEONARD BAILES
Philosophy
Newman Club
Tau Kappa Epsilon

JUDITH BEALL
Secondary Education
Chi Omega
P. E. Majors' Club

CARL ATKISSON
B. B. A.

ISHMAEL BAIZA
B. B. A.
Accounting Club

BOB BEAUFORD
Economics
Phi Kappa Tau

K. J. AUGUSTUS
Mechanical Engineering
A. P. O.
Newman Club

PAT BAKER
English

SUSAN R. BEEHLER
Music Education
Zeta Tau Alpha
A. W. S. President
Alpha Chi
Chenrizig
Alpha Lambda Delta

BETTY AUTREY
Elementary Education
Kappa Delta Pi
S. E. A.
A.C.E.

WILLIAM BARRY
Business Administration
Psi Chi
Dean's List

RICHARD BELA
Pre-Law
Circle K
Student Senate
Student Council
Student Party Chairman

RICHARD BACA
Civil Engineering
A. S. C. E.

M. F. BATTLA
Mechanical Engineering
Student Senate

HERB BELL
Mechanical Engineering
A. S. M. E., Treasurer

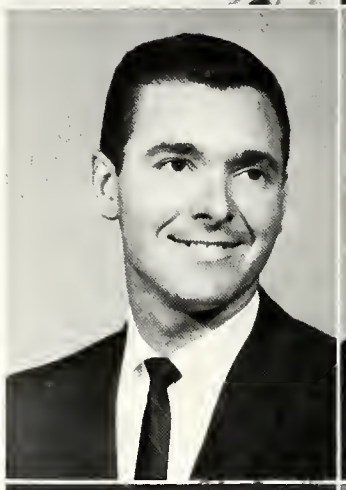
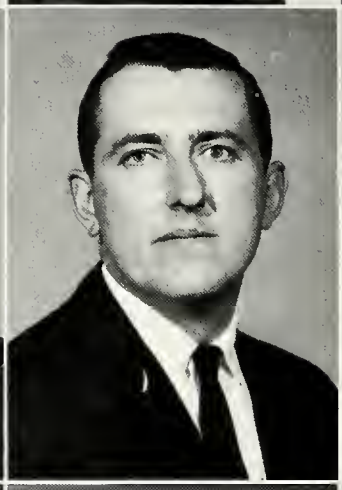

MOLLY BERKE
Art
Kappa Pi
Dean's List

BILL BOWLES
B. B. A.
Accounting Club
Dean's List
B. S. U.

NANCY BRENNAND
English
Delta Delta Delta
Spurs
Pershing Rifle Sweetheart
Football Court
Little Sisters of Minerva

PAT BIEL
Elementary Education

BRUCE BOYER
Civil Engineering
A. S. C. E.

MARGARET BRETON
Elementary Education

JOHN T. BLAWIS
Civil Engineering
A. S. C. E.

WAYNELLE BRADLEY
Physical Education
Dorm Council
Wesley Foundation
P. E. Major's Club

REINHOLD BRIDGES
Mathematics
Alpha Chi
Sardonyx

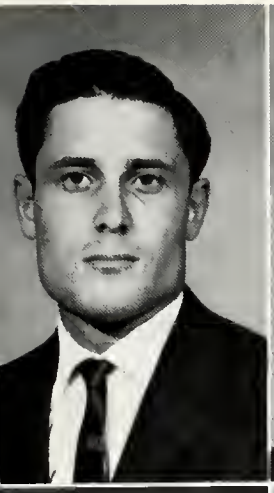
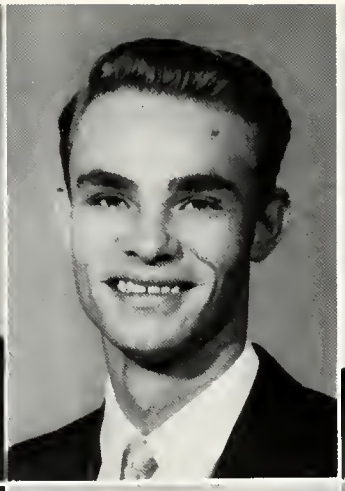

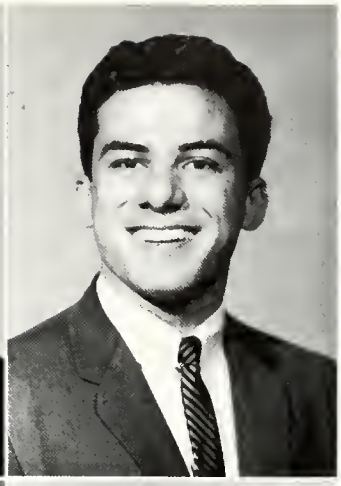

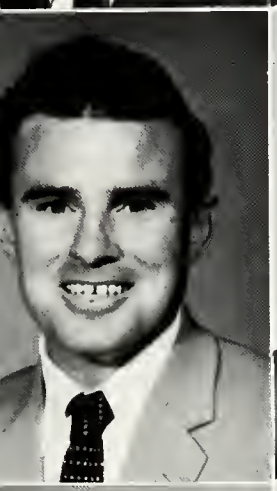

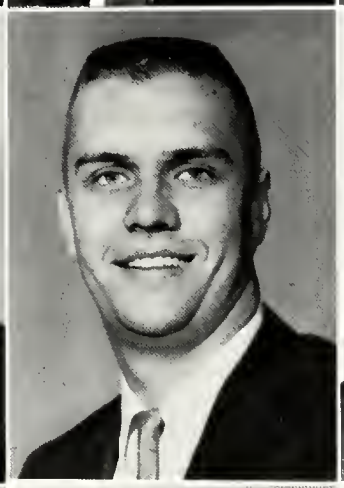

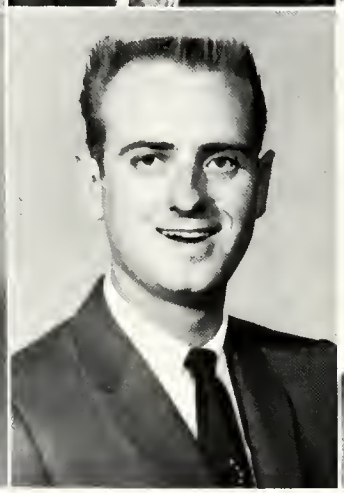

DON L. BRITTAIN
History

JOHN BYRNE
Economics
Delta Sigma Pi,
Treasurer

SAM CARREON
A. S. C. E.
Civil Engineering
Newman Club

JAMES E. BROWN
Electrical Engineering
Lambda Chi Alpha
A. I. E. E.
A.I.M.E.

THOMAS CAGLE
Business Administration

LOUIS T. CARSON
Government
R. O. T. C.

GEORGE BRUNNER
Electrical Engineering
Lambda Chi Alpha
Pershing Rifles
Scabbard & Blade
Rifle Team
R. O. T. C., Major

WILLIAM CAMPION
Biological Sciences
Sardonyx
Pre-Med Club
Dean's List

RICHARD CHEEK
Electrical Engineering
A.I.E.E.

JOSE BUERGO
Spanish
Literary Society
Student Senate

PENNY CANNON
Physical Education
Wesley Foundation
P. E. Major's Club

GRADY M. COFER
Civil Engineering
Tau Kappa Epsilon
A. S. C. E.

MARY BUTCHOFSKY
English

FRANCINE CARDILLO
Physics
Alpha Chi
Sigma Pi Sigma

RONALD COLE
Physics
Sardonyx
Sigma Alpha Epsilon
Student Senate

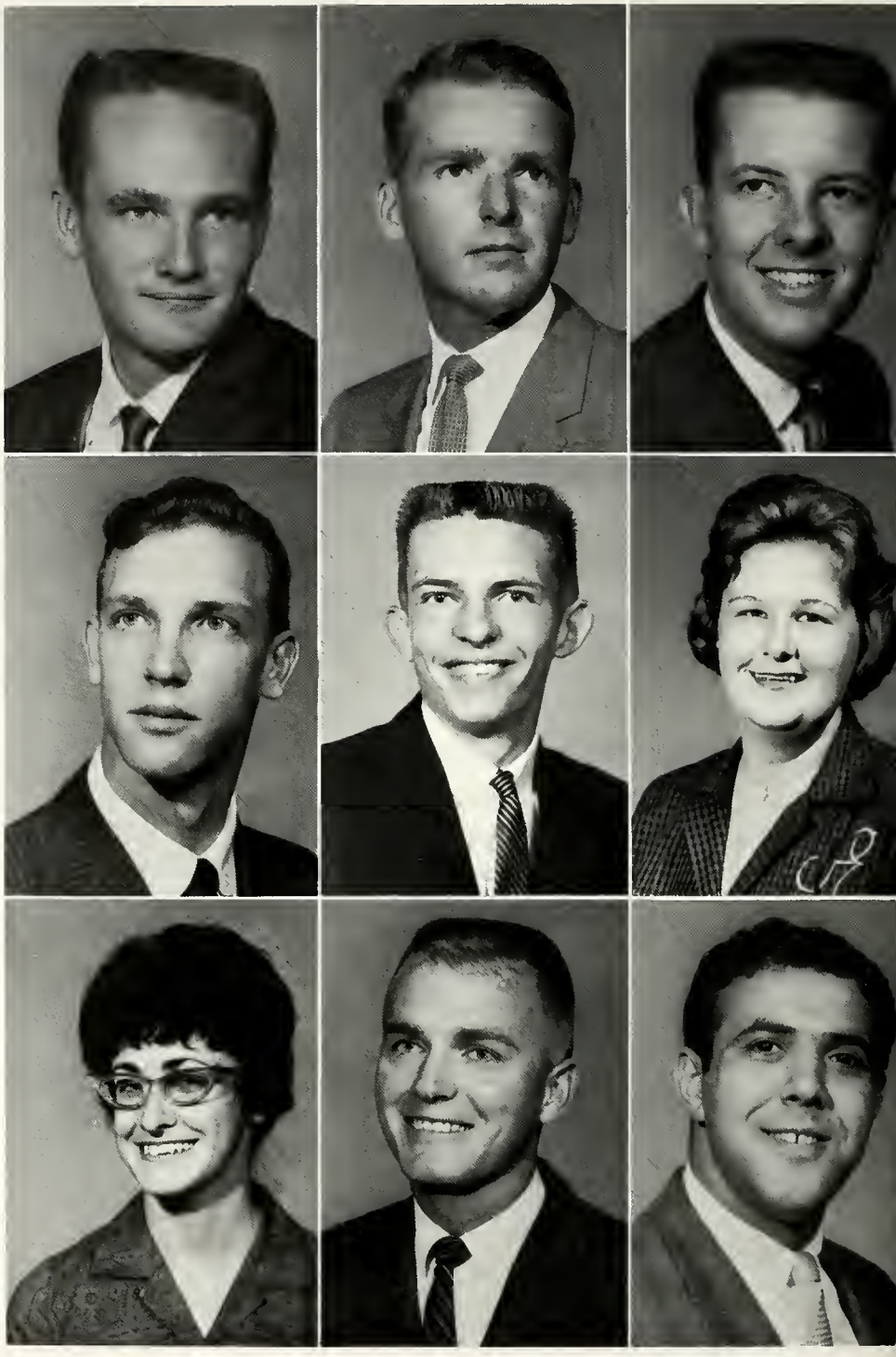

RONALD D. COLEMAN
Pre-Med
Student Council
Lambda Chi Alpha
Orange Key
Circle K
Inter-Faith Council

ROBERT CORNELIUS
Mathematics
Sigma Alpha Epsilon

ANNE CROUCH
Elementary Education
Zeta Tau Alpha
Alpha Chi
Chenrizig
Alpha Lambda Delta
Sigma Alpha Epsilon, Sweetheart

WILLIAM COLEMAN
Journalism
Prospector, Editor
Press Club, President

ROBERT A. CRAIG
Business Administration

GENE DANIEL
Business Administration
Phi Kappa Tau

GARY CONWELL
Government
Lambda Chi Alpha
Sardonyx
Student Senate
Supreme Court

SUELLEN CREIGHTON
B. B. A.
Pi Gamma Nu
Student Senate
Co-Ed Council
A. W. S.

MICHAEL DAVIS
Pre-Med

LAWRENCE DEAN
Music Education
College community Opera
Student Director
T. W. Chorale

JAMES W. DUNN
B. B. A.
Delta Sigma Pi

NANCY FARRAR
Secondary Education
Chi Omega
Spurs
S. E. A.
Dean's List
U. C. C. F.

KATHY DICKINSON
Elementary Education
Zeta Tau Alpha
A. C. E.
Delta Sigma Pi, Sweetheart
Golddigger
Little Sisters of Minerva

ELIZABETH J. DUYKERS
English
Delta Sigma Pi
Alpha Chi
Alpha Lambda Delta

REDE FRANCO
Biological Science

JOSEPH DOMINGUEZ
B. B. A.
Delta Sigma Pi

SUE EATON
Mathematics
B. S. U.
Alpha Lambda Delta
Spurs

KATHRYN FROEMEL
Mathematics
Dorm Council
Newman Club
Kappa Delta Pi

JOHN S. DRAHAN
History
Pershing Rifles
Student Senate

JOHN ESCARCEGO
Physical Education
P. E. Major's Club

ENRIQUE GARCIA
Electrical Engineering
A. I. E. E.

SHARON DUNCAN
Elementary Education
Zeta Tau Alpha
A. C. E.
S. E. A.
Ten Best Dressed

SANNA ESHELMAN
Elementary Education
B. S. U.
Student Association, Treasurer
Dean's List
Bell Hall, President

JOE GARRISON
Graduate Student
M. A. in History
Student Senate

WILLIAM GEBLER
Alpha Epsilon Rho
Dean's List

GEORGE GORSIE
Physics
Lambda Chi Alpha

JIMMIE GRAY
Physics
A. I. E. E.

MARILYN GEYER
Elementary Education
Delta Delta Delta
Chenrizig
Homecoming Queen
Sun Princess
Secy., Student Association

ALFRED GOYTRIE
Inter-American Studies
Newman Club
Scabbard and Blade
Sigma Delta Pi

PATRICIA GROVES
Elementary Education

CARL GLASER
Mechanical Engineer
Alpha Phi Omega
Mech. Engr. Club

CECILIA GRAJEDA
Elementary Education
A. C. E.

EDWARD GUTHRIE
Electrical Engineering
Kappa Sigma
A. I. E. E.

JAMES L. HAGLER
Secondary Education
Treasurer, Student Party
I. C. C.

WILLIAM HITE
Physics
Orange Key

LELAND HOUSMAN
Biological Sciences
Sigma Alpha Mu
Pred-Med Club
Sardonyx
Capt., Varsity Tennis
Orange Key

LYNN HARTMAN
English
Delta Delta Delta
Alpha Lambda Delta
Alpha Chi
Panhellenic

COLE HOLDERMAN
B. B. A.
Football Team
Kappa Sigma
Vice President, Student Assoc.
Student Senate
M Club

HARRY HOWE
Lambda Chi Alpha
Supreme Court
Alpha Chi
Sigma Pi Sigma
Sardonyx

KEN HEINEMAN
B. B. A.
Sigma Alpha Epsilon

MIKE HOLLAND
Civil Engineering
Vice President, Student Assoc.
A. S. C. E.
S. A. M. E.
Scabbard and Blade
Distinguished Military Student

DIANE HUNTER
English
Zeta Tau Alpha
Cheerleader
Little Sister of Minerva
Tau Beta Sigma

ROBERT HEMPERLY
Journalism
Prospector
Press Club

CAROL HOLLSHANDER
Secondary Education
S. E. A.

SANTIAGO IBARRA
Metallurgy
Wesley
A. I. M. E.
A. S. M.

WILLIAM HILL
Electrical Engineering
A. I. E. E.

JAVIER HANDA
Psychology

CAROL IRVIN
Spanish
Delta Delta Delta
Treasurer, Student Assoc.
Kappa Sigma Sweetheart
Supreme Court
Chenrizig

ROBERT IRVIN
Mechanical Engineering
Sigma Alpha Epsilon
Mech. Engr. Club

JAMES JOHNSON
Physics
B. S. U.

CONWAY KEELING
Education

JUDITH JIMENEZ
Sigma Delta Pi
Dean's List

KEATON JOHNSON
B. B. A.

JOSE KENNARD
Spanish
Literary Society
Newman Club
Student Senate
Chess Club

ADRIAN JOHNSON
Electrical Engineering
A. I. E. E.
R. O. T. C.

GAYLE KAHN
History
Vice President, A. W. S.
President, Chenrizig
Alpha Epsilon Phi
Dean's List

STEVE KOSANKE
Geology
Alpha Phi Omega
A. I. M. E.
Sigma Gamma Epsilon

WILLIAM KRAMER
Chemistry
Pershing Rifles
Scabbard and Blade
A. C. S.
Dist. Mil. Stu.

LINDA LASATER
Art
Dorm Council
A. W. S.
Student Senate
Kappa Pi

CHUCK McCALMOT
B. B. A.
Kappa Sigma

OCIE LACY
Music Education
Band
M. E. N. C.
B. S. U.
Community Opera Guild
Collegiate Chorale

DOROTHY LAWRENCE
Secondary Education
Pi Alpha Theta

BILL McCLAUGHAN
B. B. A.

YVETTE LA LONDE
History
Delta Delta Delta
Golddiggers
Wesley
Phi Alpha Theta

AUGUSTIN LOPEZ
Chemistry
Newman

ROBERT McCLESKY
Mechanical Engineering
Lambda Chi Alpha

MICHAEL LANPHER
Math
Pershing Rifles
Scabbard and Blade
Sigma Alpha Epsilon
Dist. Mil. Stu.

MATIAS LOPEZ
Electrical Engineer
A.I.E.E.

BILL MC DANIEL
English
S. E. A.

JOSEPH LARREMORE
Civil Engineer
Capt., Pershing Rifles
S. A. M. E.
Lambda Chi Alpha
Scabbard and Blade

GLEN MC CAIN
Radio-T. V.
Alpha Epsilon Rho
Wesley
KVOF Staff
KTSM - T.V. Scholarship

CHARLES McDONALD
English
Kappa Sigma

JAY JOSEPH MADRID
Pre-Law
Sigma Alpha Epsilon
Sardonyx
Supreme Court Justice

CHARLES J. MALY
Radio & T. V.
Alpha Epsilon Rho
Newman Club
KVOF, Staff

MICHAEL MARTINEZ
Physics
Newman Club
Pershing Rifles
Student Senate
S. A. M. E.
I. C. C.

LORENZO O. MADRID
Civil Engineering
A. S. C. E.
Newman Club
Lambda Chi Alpha

DONALD MAMMEI
Secondary Education

ROBERT O. MATHIS
B. B. A.

PATRICK MAHONEY
B. B. A.
Delta Sigma Pi, Vice-President
Student Senate
Accounting Club Representative

WILLIAM MARTIN
Mechanical Engineering
Alpha Phi Omega, Vice President

GINNY MEADOWS
Psychology
Delta Delta Delta
Student Senate
Student Council
Sigma Alpha Epsilon, Sweetheart
Cheerleader

GLORIA MEILI
Elementary Education
Phrateres

LEONARD E. MURRAY
Education

EDDIE OKIES
Biological Science
Alpha Chi
Sardonyx
Pre-Med Club
Sigma Alpha Epsilon

ROGER MILES
B. B. A.
Football Team
Kappa Sigma

JUDY J. NELSON
Elementary Education
A. C. E.

CARLOS ORTEGA
Electrical Engineering

BOB MILLER
B. B. A.
Kappa Sigma

ALIREZA NILI
Geology
Cosmopolitan Club
Sigma Gamma Epsilon
Dean's List

KATHRYN OTH
Secondary Education
Wesley Foundation
Golddiggers
Alpha Chi

JAMES S. MOLDER
B. B. A.

JANIE NOOTBAAR
Business Administration
Phi Gamma Nu, Secretary

DALE OWEN
History
Phi Gamma Delta
U. C. C. F.
SUB Committee

SIDNEY C. MOORE
Chemistry
American Chemical Society

KAY O'CONNOR
Elementary Education
Delta Delta Delta
A. C. E.

CURTIS W. PARKIN
Physics
Phi Kappa Tau
Sardonyx
Orange Key
Student Supreme Court
Scabbard and Blade

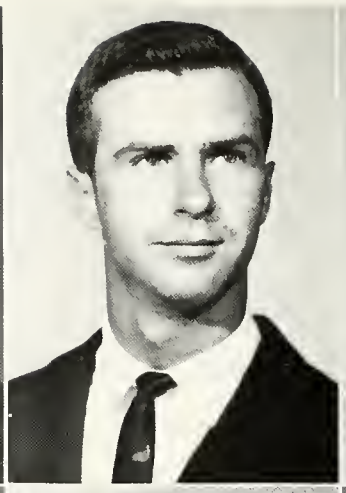

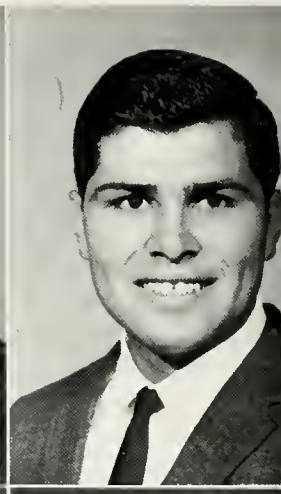
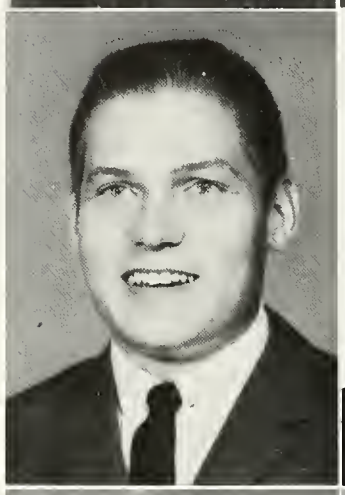

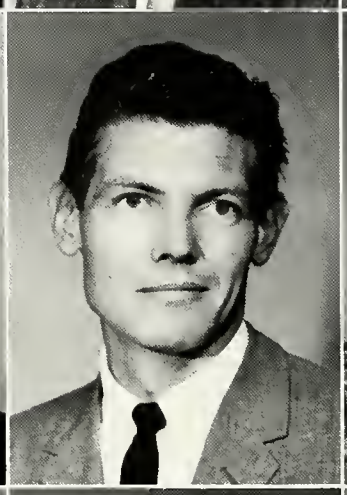

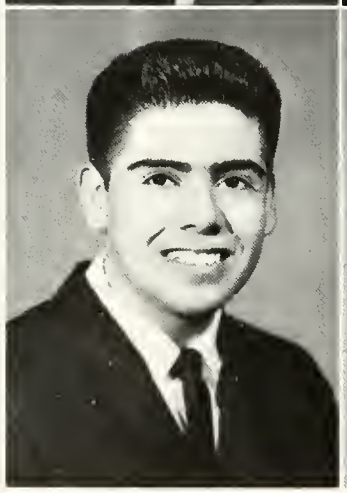

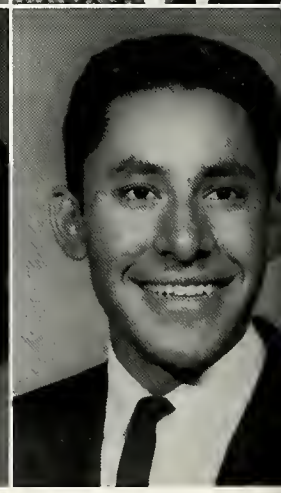

JUNE PARKS
Mathematics
Alpha Lambda Delta
Alpha Chi
Dorm Council
Sigma Pi Sigma
Student Education Association

ROGER PETERS
B. B. A.

ED PRADO
B. B. A.

RONNIE PAULK
Geology
Alpha Phi Omega
Basketball
Inter-Fraternity Council

DAVID PETICOLAS
Physics

IRMA RAMIREZ
Spanish
Newman Club
Honor List
Independents

HECTOR PEDREGON
B. B. A.

DAN PONDER
B. B. A.
Delta Sigma Pi, Chancellor

RAQUEL O. RAMIREZ
Biological Science
Phrateres
Newman Club

ANTHONY R. PEREZ
History
Rodeo Club
Scabbard and Blade
Pershing Rifles
Dean's List

CLYDE POSEY
B. B. A.
Debate
Standard Oil Scholarship

RUBEN RAMOS
Electrical Engineering
Sardonyx, President
Engineering Council
S. A. M. E., President
Scabbard and Blade
Alpha Chi, Treasurer

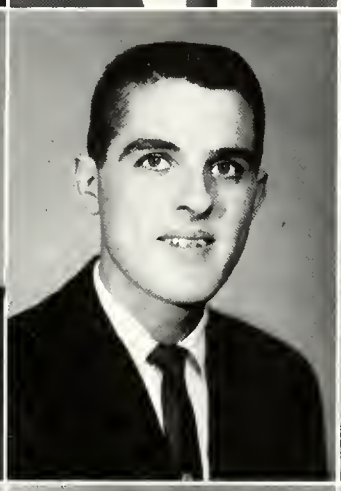
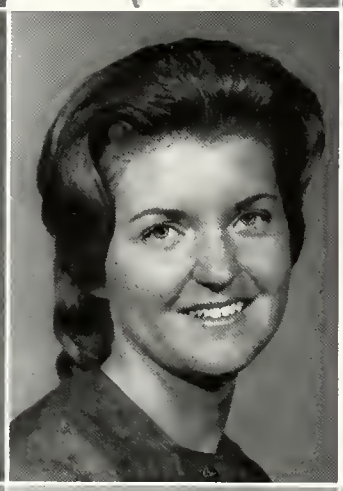
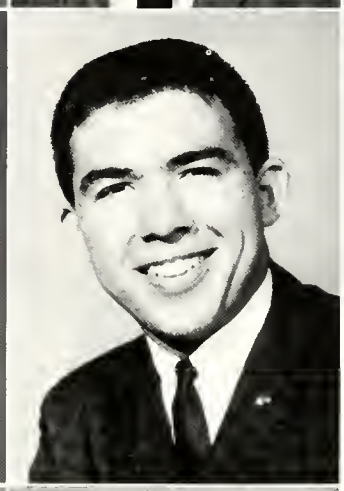
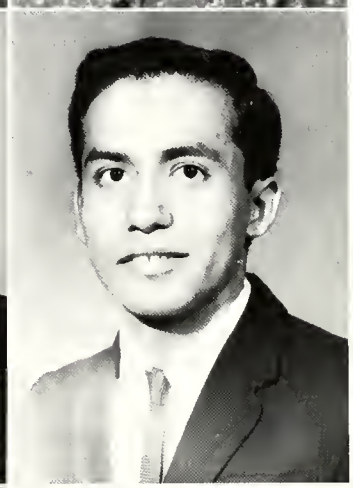

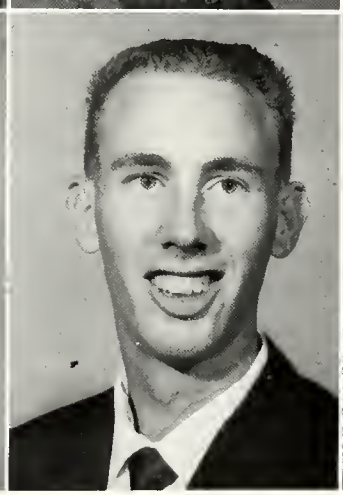
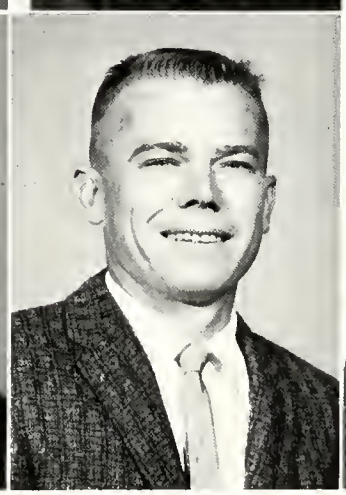
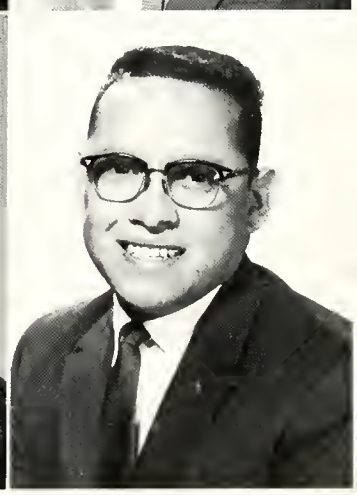

DENNIS REDMOND
Journalism

VERNON ROBBINS
Mathematics
Wesley
A. P. O.

GILBERT ROSAS
Pre-Med
Alpha Chi
Sardonyx
President, Pre-Med Club
Newman Club, Vice-President

LUIS R. RENTERIA
Electrical Engineering
A. I. E. E.
Student Senate
Student Party

JERRY ROBERTS
B. B. A.

MARIA RUBIO
Business Administration

ESTHER REYNOLDS
B. B. A.
Alpha Chi

REBECCA ROBERTS
Elementary Education
Vice-President, Dorm Council
Chi Omega, Secretary
Student Senate
Wesley
Golddiggers, Secretary

MARVIN K. RUNTE
History

JOHN H. RICHEY
Economics

PAUL RODRIGUEZ
Electrical Engineering
Sardonyx
Alpha Chi
A. I. E. E.

JOHN T. RUSSELL
Mathematics

RETA RICKORDS
Music Education
Tau Beta Sigma
President, Chorus
Band
M. E. N. C.

VICTOR D. ROJAS
Mathematics
Newman Club

H. ROBERT SALDIVAR
B. B. A.
Delta Sigma Pi

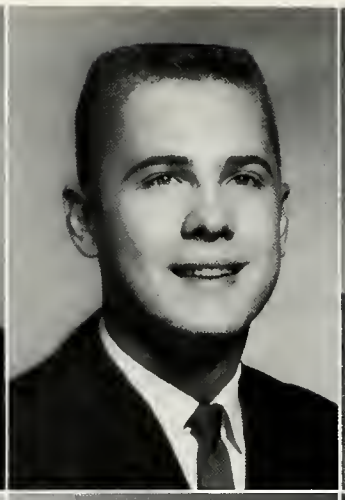
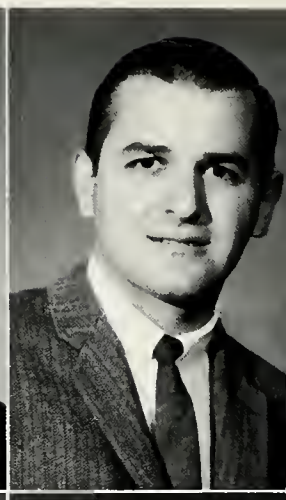

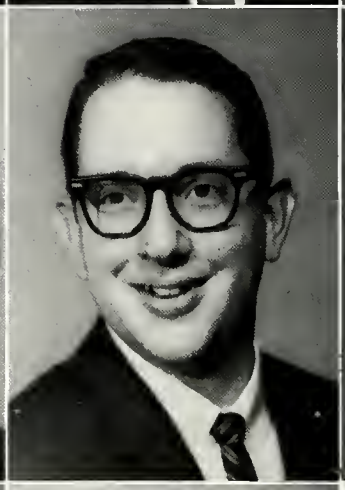

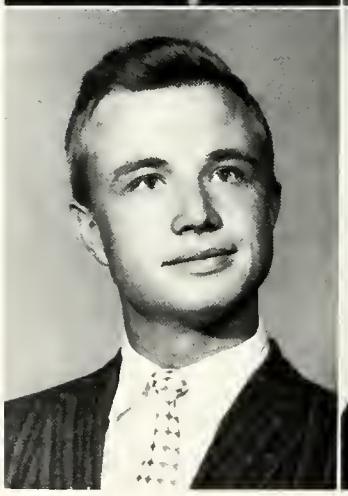

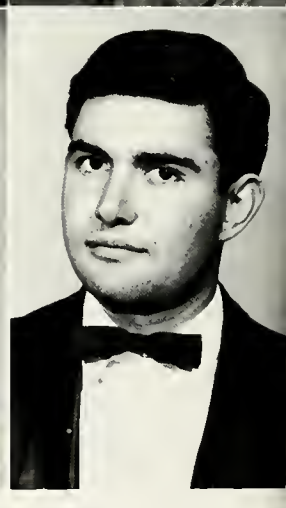

FRANK R. SANCHEZ
Electrical Engineering
Student Senate
Student Council
Chess Club
A.I.E.E., Vice-Chairman
Engineering Council

JACKIE SCHLAFLY
Journalism
Alpha Epsilon Rho

WALTER S. SIMS, III
Inter-American Studies
Independent Club Council
Cosmopolitan Club, President
Independent Club, Vice-President

LAWRENCE SANDELL
Metallurgy
Alpha Sigma Mu
A. I. M. E.
Sigma Gamma Epsilon
Alpha Phi Omega

MICHAEL V. SHARP
Psychology
Delta Chi, President
Dean's List
Psi Chi Society

ELIZABETH SMITH
Elementary Education
Dorm Council
Wesley
A. C. E.

ARTHUR SANDERS
Economics
Lambda Chi Alpha

CAROLYN SHAVER
History
Chenrizig
Alpha Lambda Delta, President
Chi Omega
Golddiggers, Head
Supreme Court
Beauty Finalist

MAXIE SMITH
Psychology

VIRGINIA SMITH
Secondary Education
Chi Omega, Vice-President
Alpha Lambda Delta
Chenrizig
Spurs
B. S. U.
Panhellenic Council

MAYDA NEL STRONG
Drama
Alpha Psi Omega, Secretary
College Players, Secretary
Student Senate
Cotton Memorial & A.C.E Scholarship
Wesleyan Honors

ROLAND H. TOVAR
Psychology
Newman Club
Psi Chi

ENRIQUE SOLIS
Chemistry
American Chemical Society

JOHN SULLIVAN
Electrical Engineering
Kappa Sigma, Secretary
A. I. E. E., Secretary

WILLIAM TREELY
Government
Kappa Kappa Psi
Band
Honor Roll
Government Club

WILLIAM SPENCER
B. B. A.

CARMEN TABOADA
Mathematics
Chenrizig
Spurs
Phrateres, Treasurer
Student Senate
Sigma Pi Sigma

MARY G. VALDES
History
Chenrizig
Phi Alpha Theta
Pi Kappa Delta
Sigma Delta Pi
Alpha Chi

WILBUR STONE
Geology

ROBERT TABOADA
Education
Lambda Chi Alpha

DOLORES VELASQUEZ
Physical Education
P.E. Major's Club

LEE STRAIN
Elementary Education
Spurs
Student Senate
Chi Omega, Historian
Association for Childhood Education

KAY TILLMAN
Elementary Education
Zeta Tau Alpha
Kappa Delta Pi, President
Chenrizig, Vice-President
A. W. S., Secretary
Spurs

MARTHA VELASQUEZ
Chemistry
A. S. C., Secretary

HECTOR VENEGAS
B.A.
President, Delta Sigma Pi
Newman Club
Dean's List

BERNARD VETTER
Education
Newman Club
Pre-Med Club
Phi Kappa Tau
Rifle Team
Rodeo Club

JAMES WARNER
Electrical Engineer
AIEE

GEORGE WEIDMER
Psychology

DIANE WILLIAMS
Elementary Education
Chi Omega
Flowsheet
ACEI
Student Activities Board

MARY WHITE
Secondary Education
S.E.A.

O. C. WILLIAMS
Math
Lambda Chi Alpha, President

CHANCE WILLIAMS
Government
Pershing Rifles
Scabbard and Blade
Literary Society
El Burro
Dean's List

KERRY WILSON
Physics
Freshman Physics Award

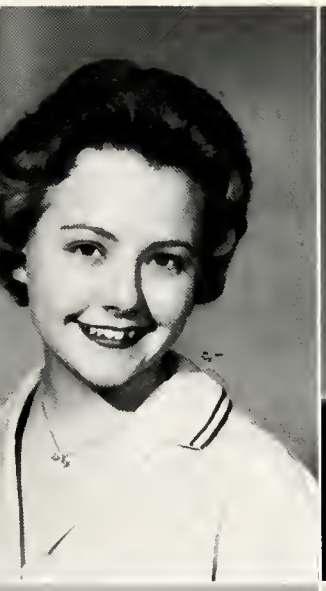

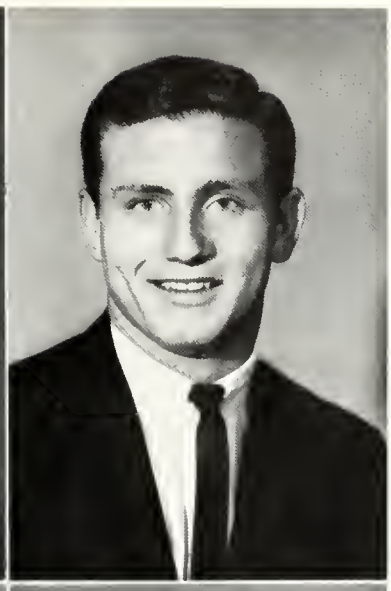

SHEILA WIPF
English
Zeta Tau Alpha
Young Americans for Freedom

JUDY GARMON
Elementary Education
Zeta Tau Alpha
Kappa Sigma Sweetheart
10 Best Dressed
Chenrizig

CHARLES H. WOMACK
Civil Engineering
Sardonyx
Phi Kappa Tau
President, Engineering Council
President, A.S.C.E.
Distinguished Military Student

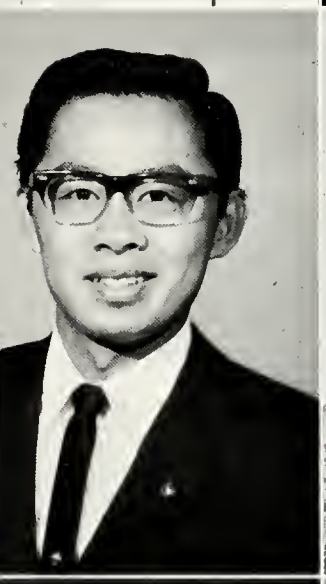

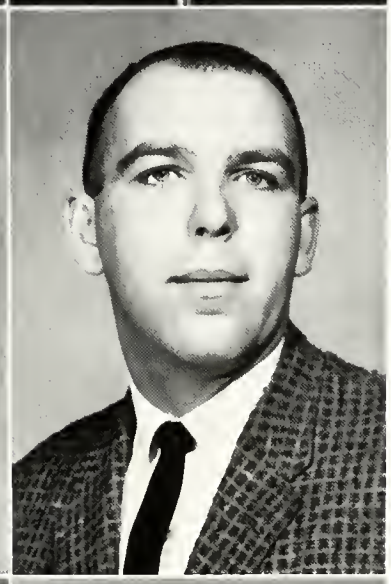

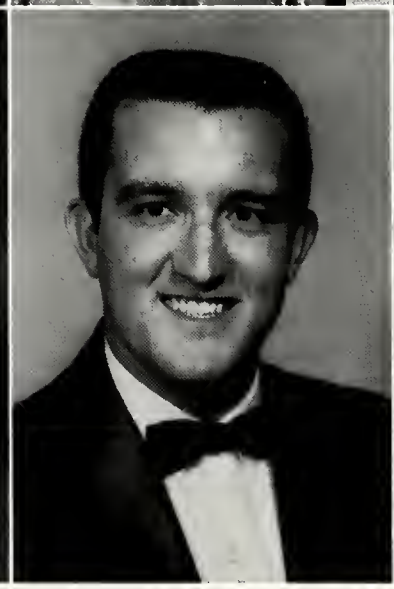

RAFAEL WOO
Electrical Engineering
AIEE

DOROTHY SAMPLE
English
Alpha Chi
Sigma Delta Pi
Kappa Delta Pi

MARILYN WOODFIN
Psychology
President, Zeta Tau Alpha
Psi Chi
Panhellenic
A.W.S.
Beauty Finalist

JAMES SANDOVAL
Psychology
Kappa Sigma

PAUL ZEEK
Physical Education

GLORIA SILVA
Secondary Education
Newman Club

JU

Alecia Acenes

Julie Alden

Dorothy Aiken

Carol Allen

William Allen

Frank Ball

Ronny Barz

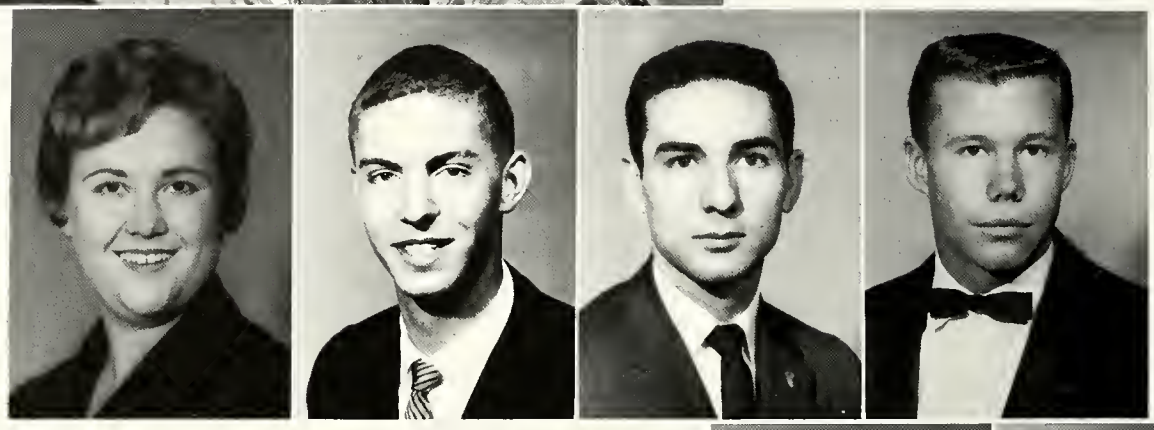

Fred Becker

Don Benson

Lyle Benson

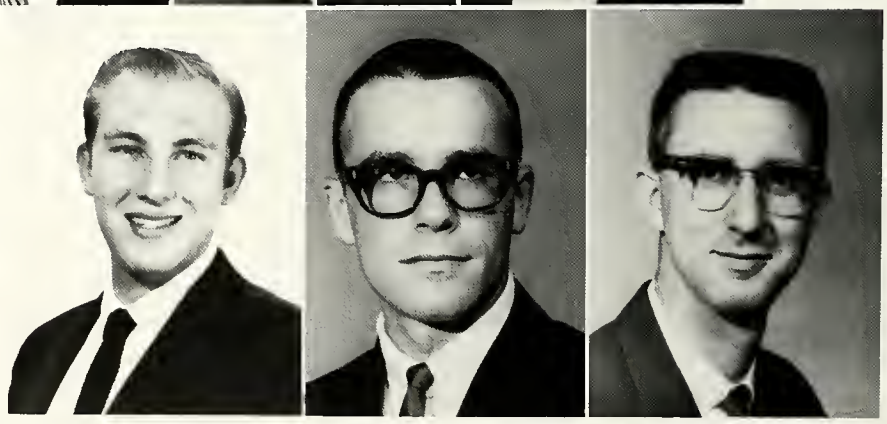

Michael Bernstein

Philip Boswell

Rick Bowhay

Sandra Brown

Kay Burg

ORS

Jacky Burkes

Beverly Burks

Robert Burns

David Carlson

Bill Carnes

Sandra Claxton

Reeda Conover

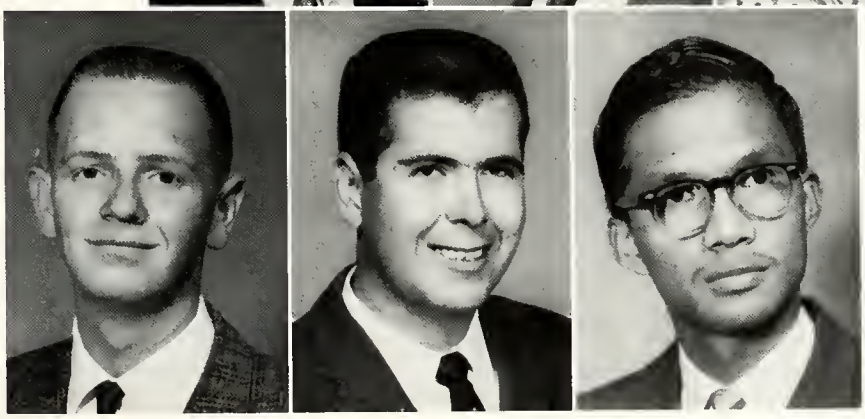

Roy Covert

Jim Cozart

Joey Cruz

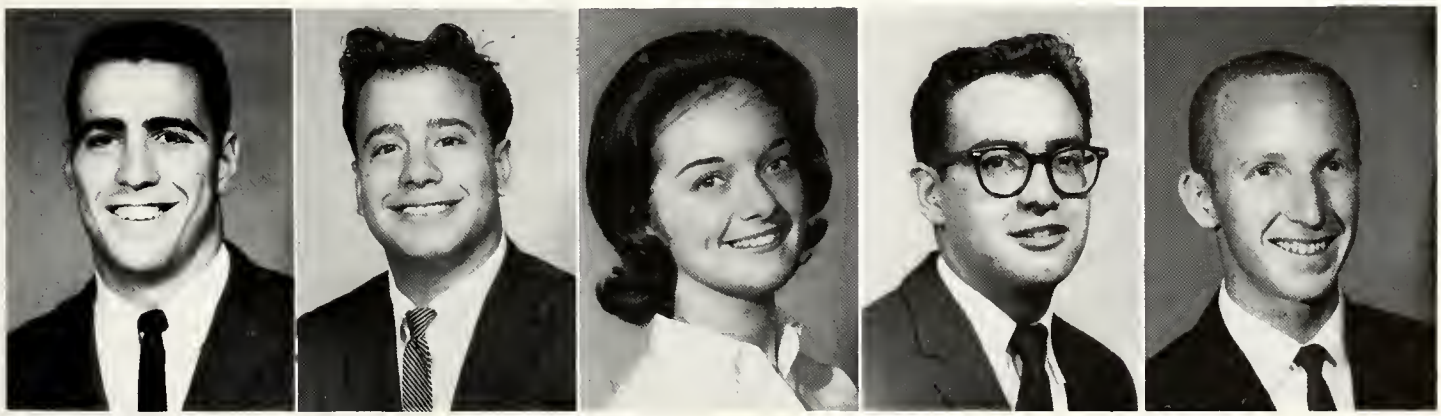

Bob Daniele | Al Davis | Kit Detwiler | Robert Duran | John English

JUN

Patricia Fletcher

Mary Frank

Miguel Franco

Warren Fredericks

Vincent Fresquez

Andy Fuentes

George Fielding

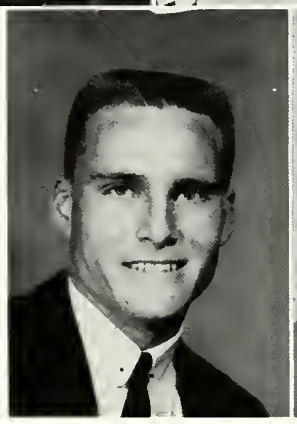
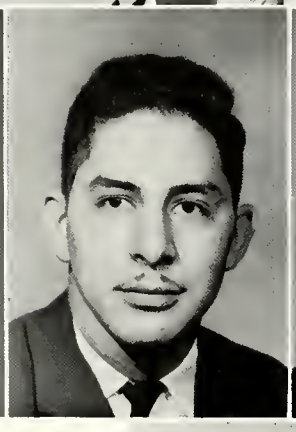
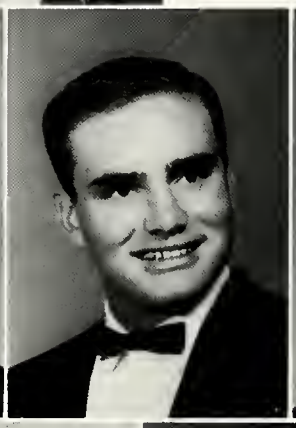
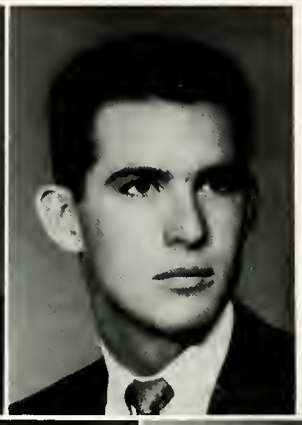

Georgiana Geck

Fred Gerth

James Grafe

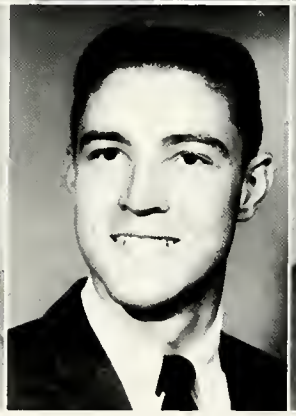

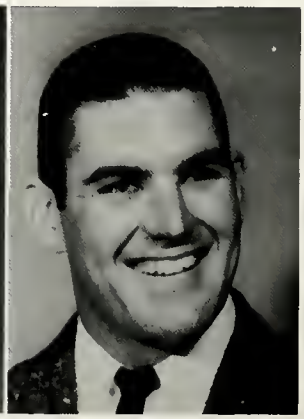

Bob Grimsley | Charles Humbert | Durwark Higgins | Jesse Harris | David Hardison

ORS

Marshall Hamilton

Mike Hatch

Carol Haines

Judy Hail

John Hafen

Melba Jones

Colleen Johnson

Jo Johnson

Karen Johnson

Jack Keller

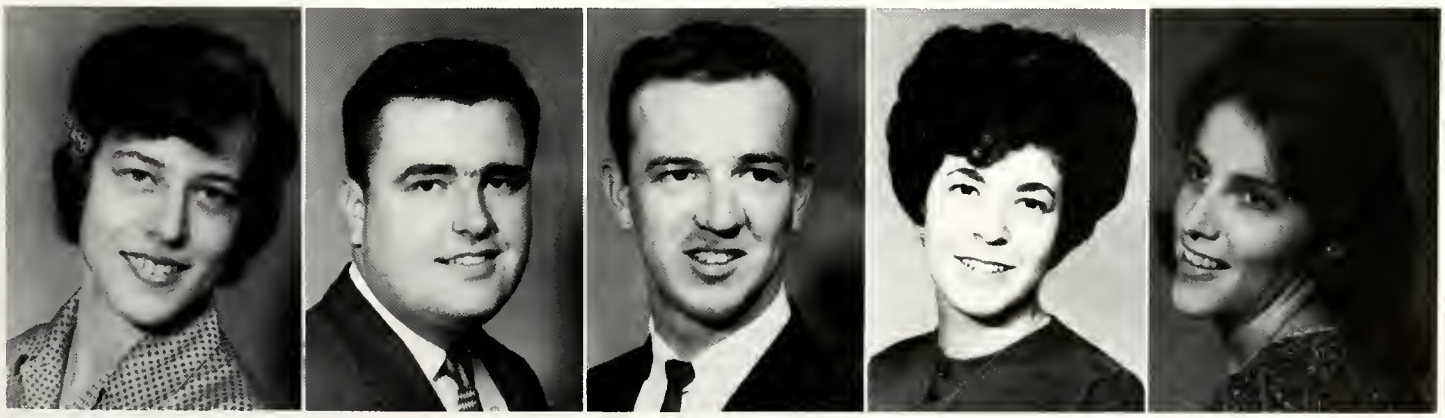

Kasandra Koslowski | Robert La Londe | John Langly | Thelma Levine | Susan Little

Virginia MacCallum

Meg Majors

Janeen Manzo

Philip Marr

Nancy Marshall

Pat Maveety

Wade Mayo

Robert McBride

Emma McKnight

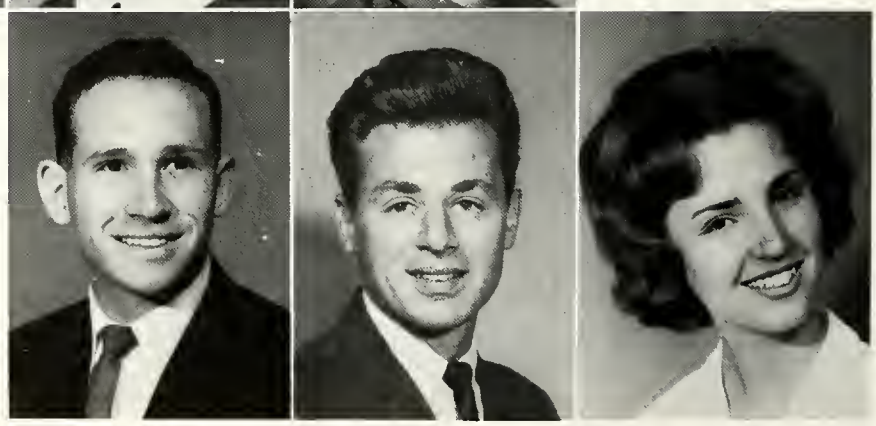

Larry Menchaca | George Menjorg | Enrique Menacho | Felipe Moreno | Allan Mundell

ORS

Sylvester Nunez

Barbara Olfers

Patricia Ormsby

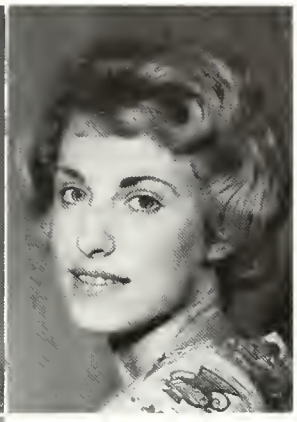

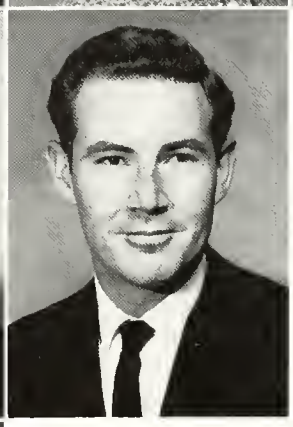

John O'Rourke

Dora Owens

Bud Pavey

Brainerd Parrish

Garnett Potter

Ray Pena

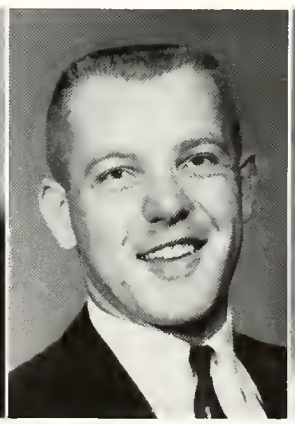

John Prati | Ruthella Prentice | Don Ramsdale | David Ray | Jane Reed

JUN

Juan Rios

Virginia Ripley

Jan Rodgers

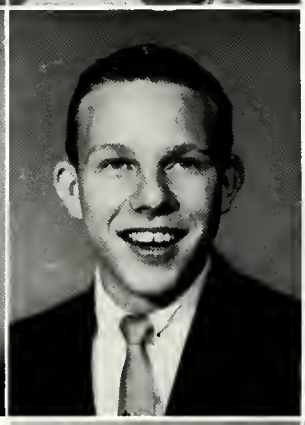

Winfrey Rogers

Eugene Rosen

Shirley Rouse

Monica Santiesteba

Joey Schmitt

Chris Schuller | Kenneth Smith | Andy Springer | Phyllis Stanchos | Jean Stevens

ORS

Nancy Stitt

John Teegarden

Joel Thompson

Toby Tovar

Donna Troth

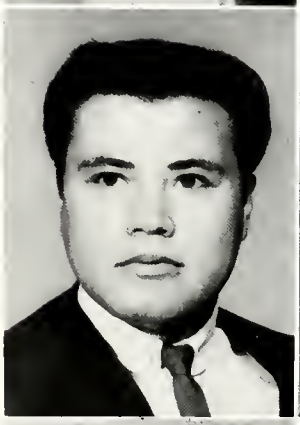

Charlie Tupper

Mario Umana

Tony Uribe

Marjorie Wagner | Stanley Weldon | Judy Williams | Stella Yturralde | Jack Koter

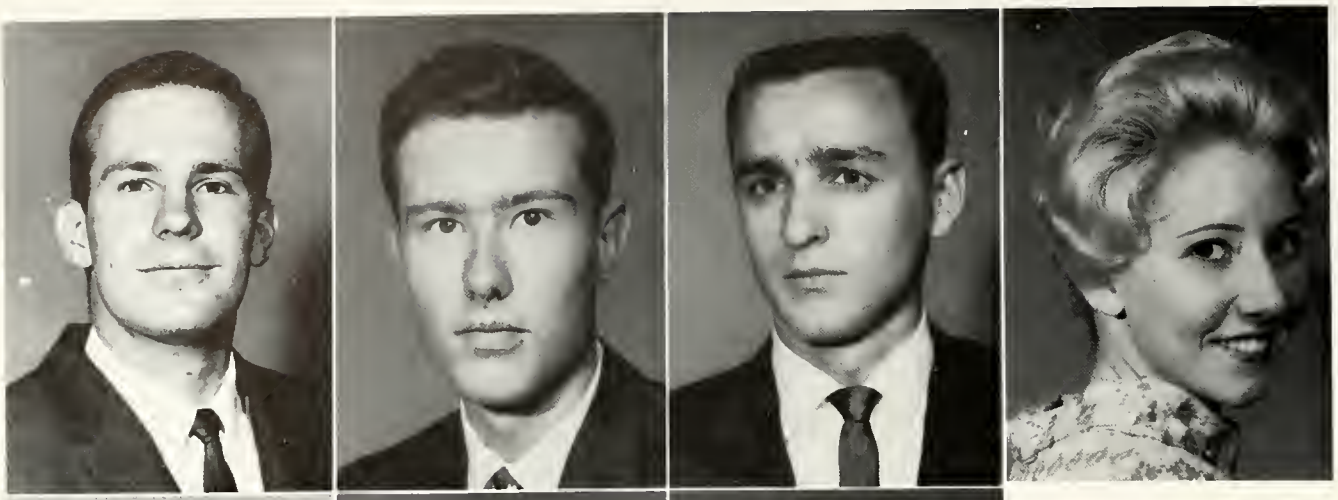

Steven Agee
Raymond Alden
Jimmie Allen
Pat Ambrose

Earl Anderson
Barbara Archer
Shirley Bailey

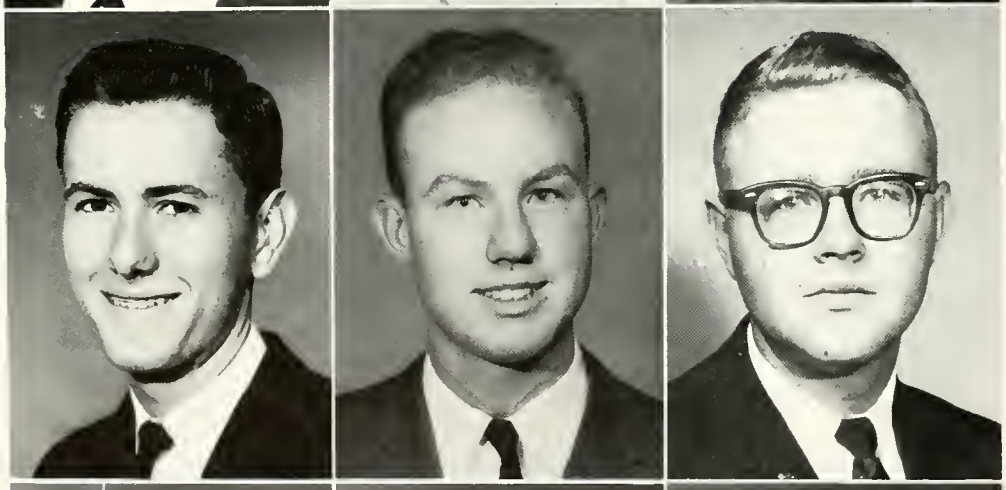

Duane Baker
James Benner
Jeffrey Berry

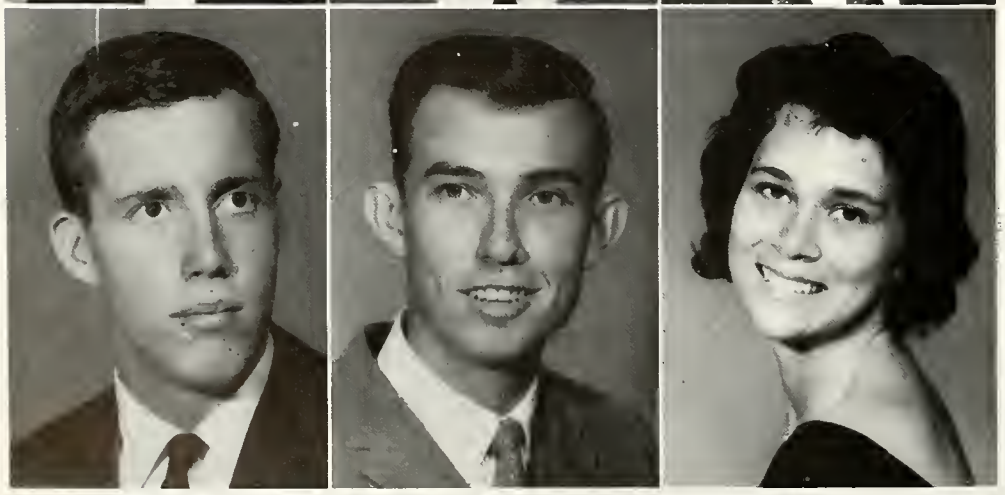

Robert Brown
Robert W. Brown
Sandra Brown

SOPHOMORES

Kaye Burke

Janet Byers

Ronald Crouch

Ann Crawley

James Connolly

Steve John Cone

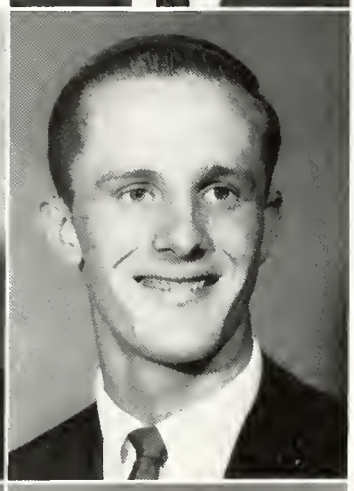

Luis Corral

Vaughn Cochran

Bryan Carpenter

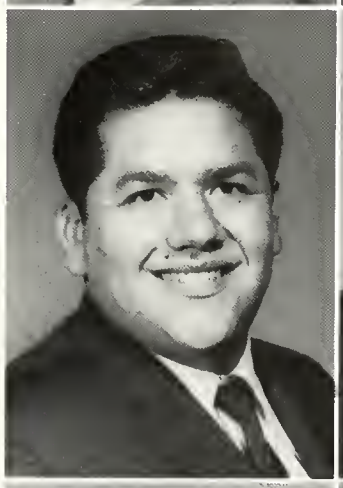

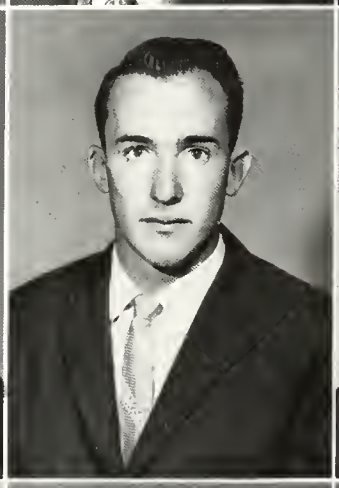

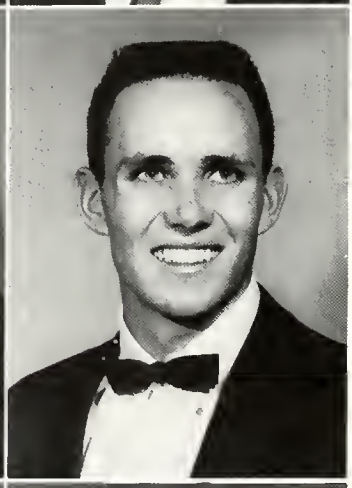

Linda Carpenter

Richard Cantu

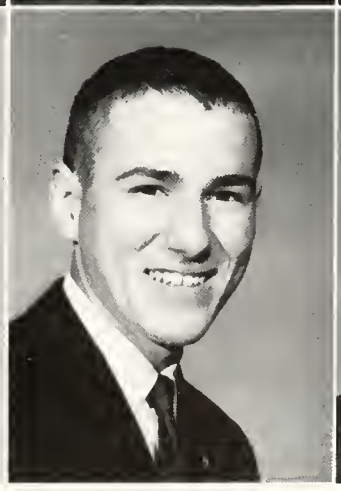

Wesley Dils

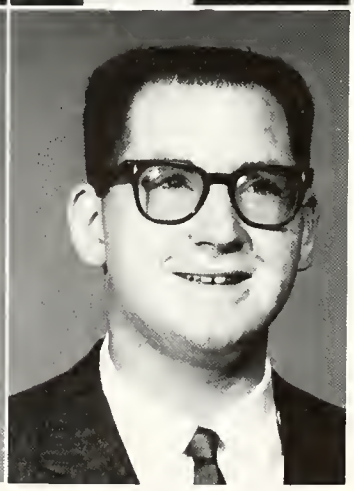

Dennis M. Dockwell

Domingo Domingu
Marylee Donaldson
Virginia Drahan
Diana Dreckman

Larry Durham
Cecilia Duarte
Jerry Duke

Alta Jean Eaton
Millie Erion
Sandy Fernandez

Kay Fine
John Fiol
Ronald Forbis

SOPHOMORES

Jeff Gates

Roberta Geck

Joseph Gelsthorpe

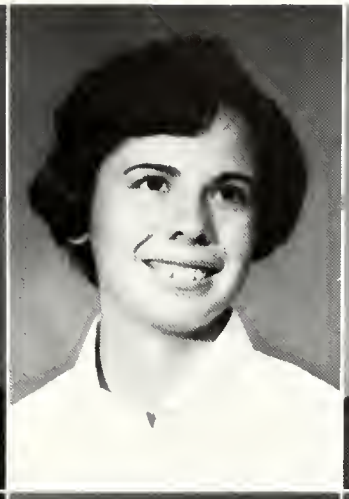

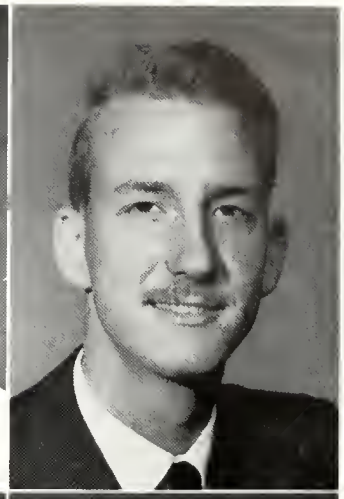

Glenda Hammon

Philip Hannum

Betty Hastie

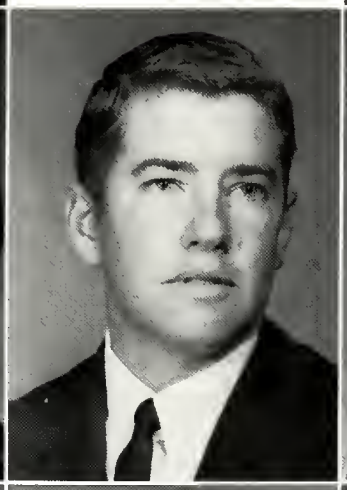

Jerry Hendum

William Hewitt

Cynthia Humbert

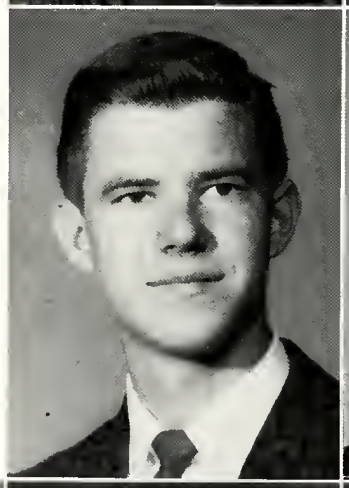

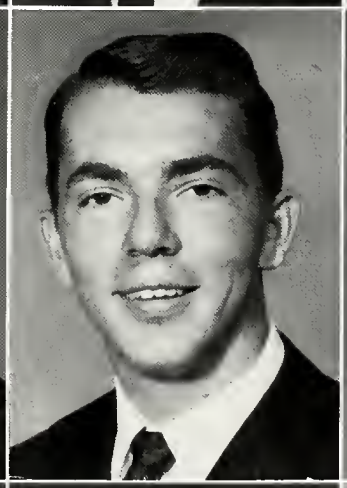

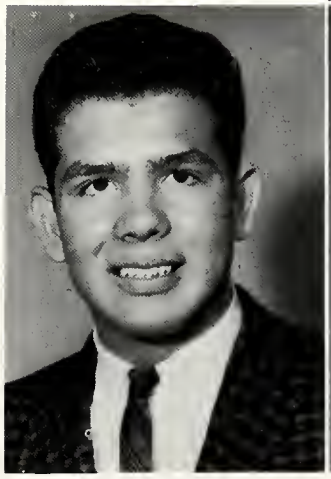

Henry Ingle

Janet Irvin

Jean Jackson

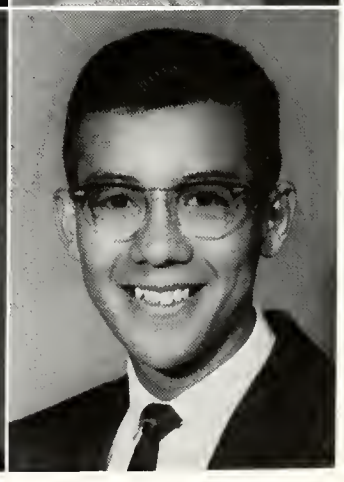

Luis Jaramillo

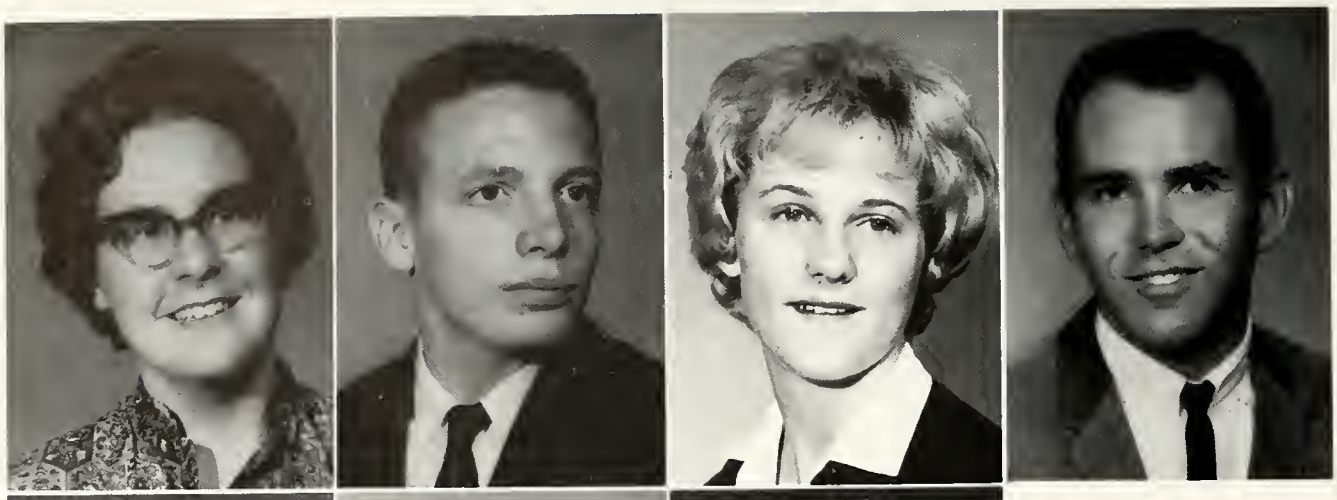

Dorothy Jameson
Bruce Janet
Carol Jenness
Gentry Kendall

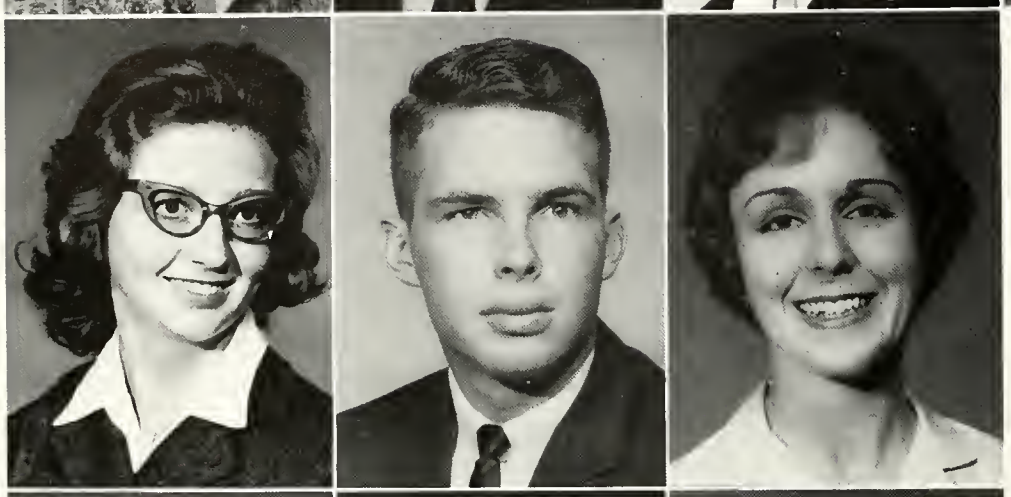

Connie Kuhn
Patrick Lanpher
Vicki Logan

Patricia Lynch
Claire Lyrll
Owena McCarty

Billinelle McClendon
Charles McCulloch
Grace McMahan

SOPHOMORES

Kamal Mahmood

Christine Mora

Don Marczeski

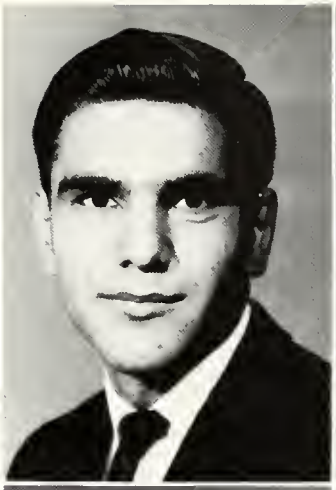

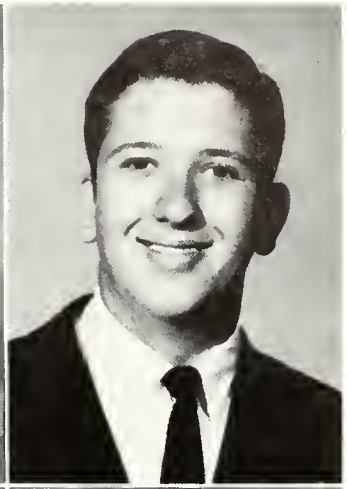

Mary Martinez

Edith Miller

Olga Medina

Anita Meek

William Melver

Sandra Menacker

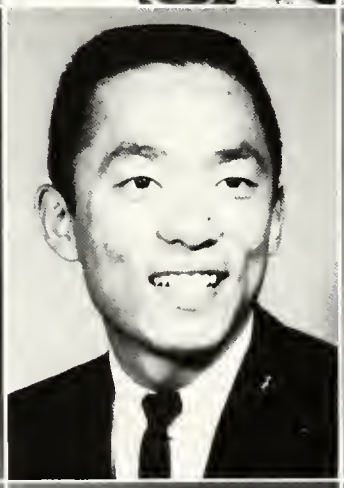

Stuart Mishburn

Allen Mocoa

John Moore

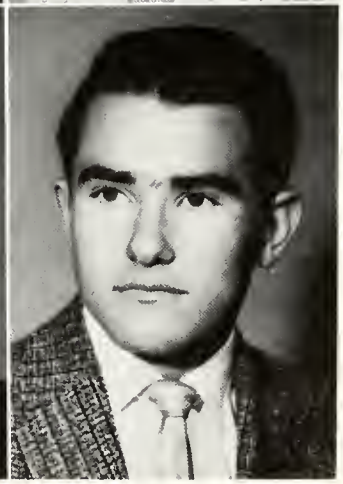

Glenn Moran

Theresa Moore

Bob Murray

Howard Moeck

Don Myers

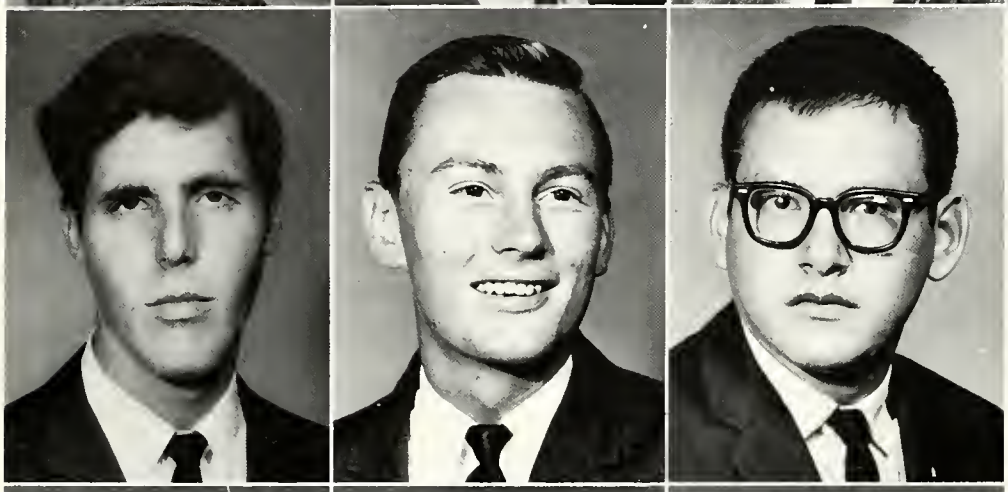

Paul Neel

Alan Newton

Arturo Oaxaca

Gina Orellana

Belinda Owens

Sharon Pierce

Carmen Pena

Jonie Powell

Ronnie Purvin

SOPHOMORES

Robert O'Rear

Tom Rhoades

David Rosen

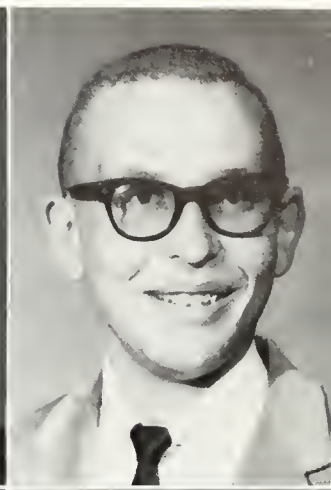

Leona Rouse

Angela Saldano

Maria Solis

Nelson Sanders

Lou Ann Scott

Ronald Scroggins

Ronnie Shelan

David Short

Farley Simpson

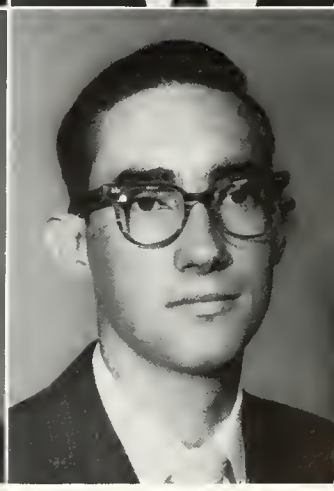

Johnnie Simpson

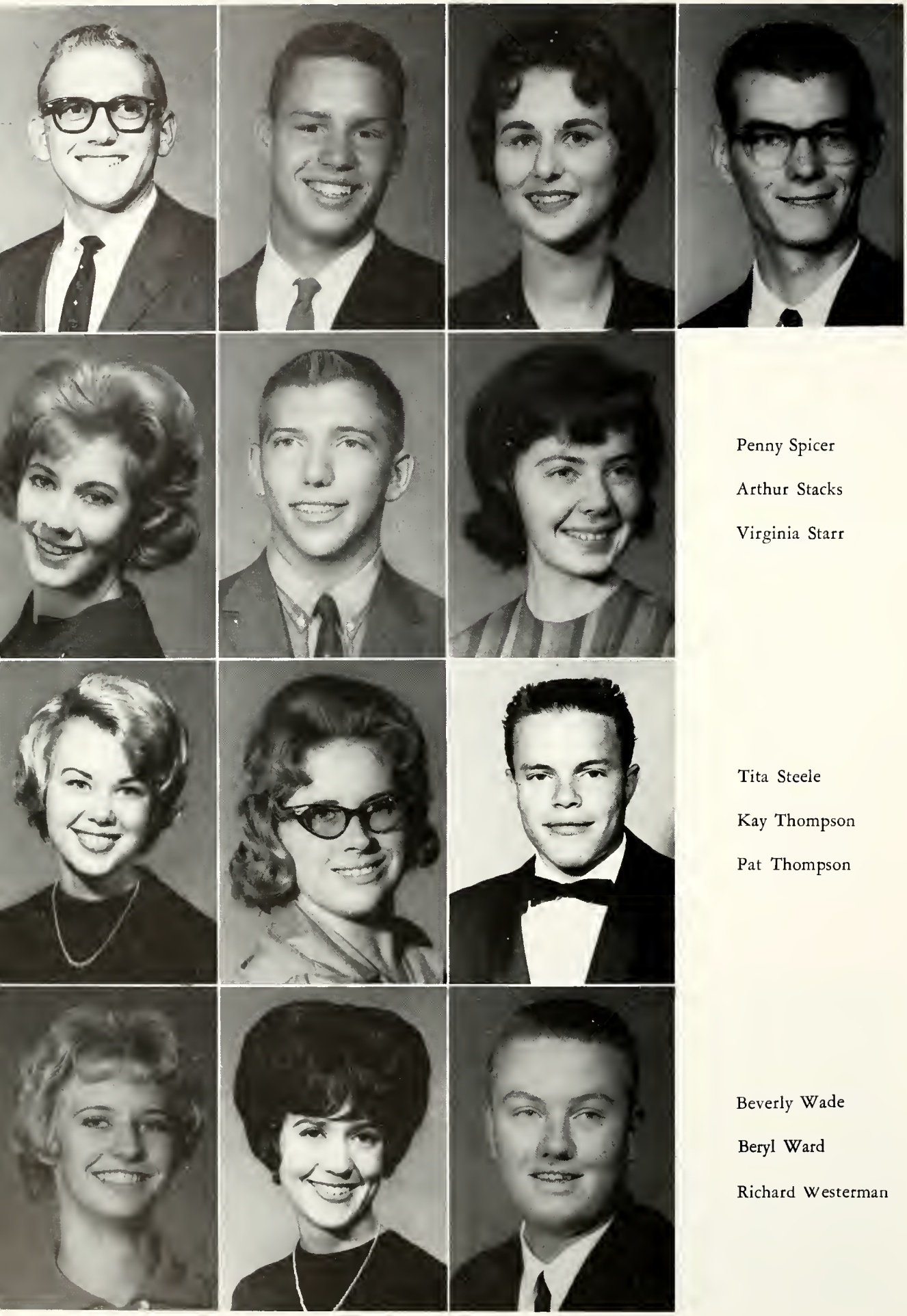

Larry Simpson

Justin Smith

Kathleen Soldan

Edward Sommer

Penny Spicer

Arthur Stacks

Virginia Starr

Tita Steele

Kay Thompson

Pat Thompson

Beverly Wade

Beryl Ward

Richard Westerman

SOPHOMORES

Nancy Whitley

Catherine Wilson

Jerri Winn

Kaye Woodson

James Pawling

Peggy Wright

John Ylinen

Keith Murray

Annette Lanaux

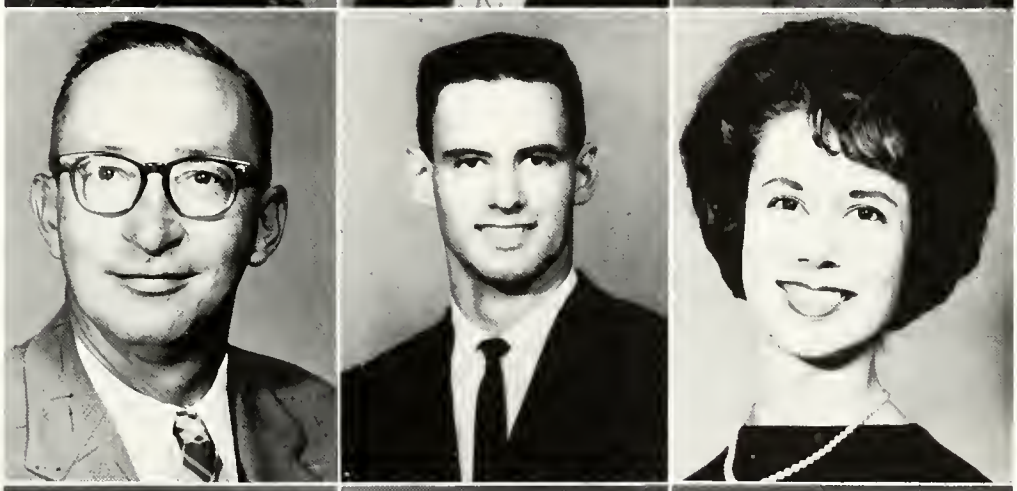

Niki Lettunich

Linda Olevas

Louvenia Shapiro

FRESHMEN

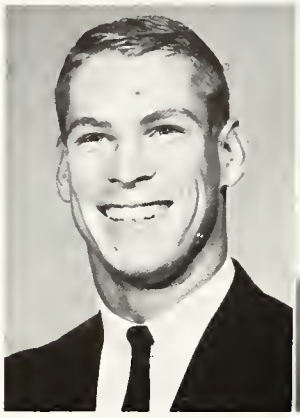
Norman Abbott

Louis Alvarez

Jacque Anderson

Margaret Aronson

Vicki Atkins

James Bacon

Kay Baker

Paula Barron

Darold Barnum

Shannon Becker

Judy Bell

Isaurd Bernal

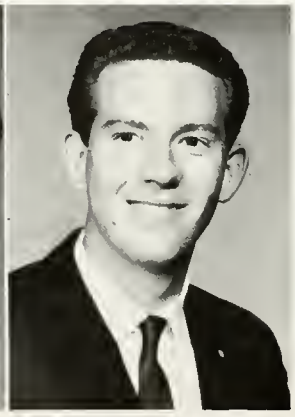
Frank Bourland

Barbara Bowder

Ruth Braden

Jean Bracy Judith Brokate Elaine Buck

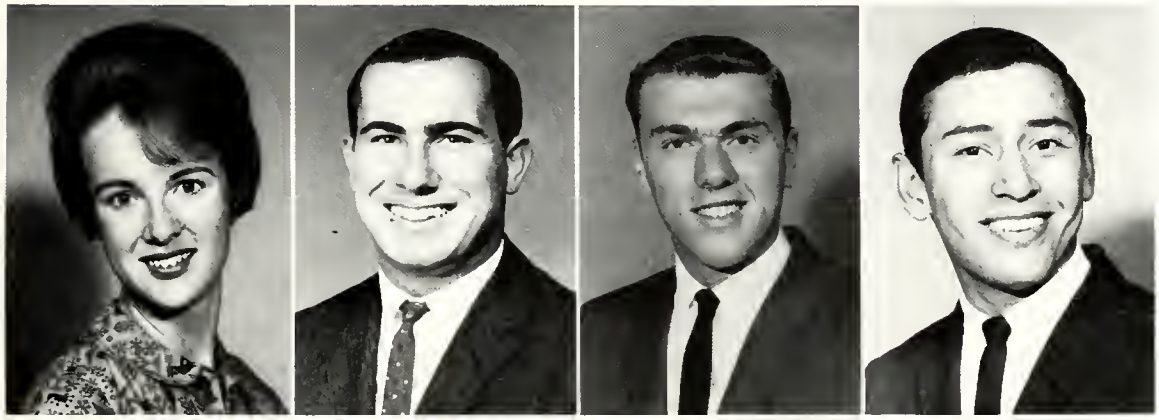

Betty Bunn James Burke Kenneth Calabrese Agustin Carrillo

Lai Chew Jimmie Sue Cockran William Cochran Pete Cole

Michael Collier Myra Combs John Conn Sharon Conroy

FRESHMEN

Sam Cresap

Dinah Dean

Linda Dean

Kathy Dettman

Sandra DeVries

Sandra Douglas

Darlene Dowden

Penny Drahan

Nancy Ekdall

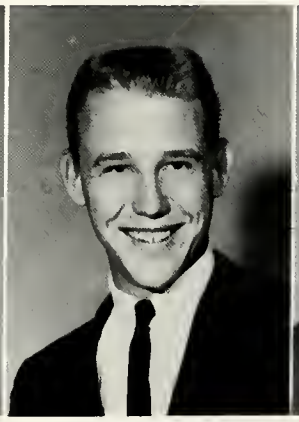
Michael Emery

Guerra Enriqivez

Margaret Espino

Carolyn Fisk

Sandra Foster

Michael Fowler

Susan Zack

Betty Garcia

John Gentry

Bill Geyer

Virginia Goldman

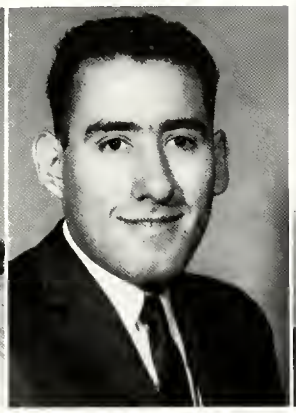
David Gardea

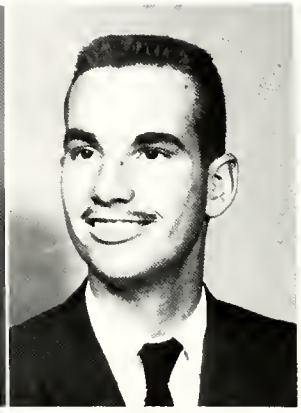
Lester Grau

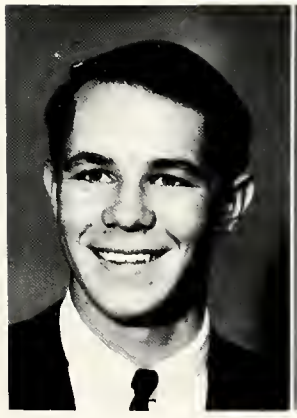
Alfred Greenwood

Betty Greer

Gayle Greve

Mozelle Groebl

Beverly Grose

Nancy Hagerloh

Judy Hall

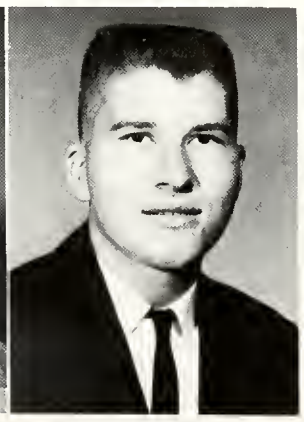
Riley Hall

FRESHMEN

Rick Hagenloh

Dorthy Jo Hart

Jean Hill

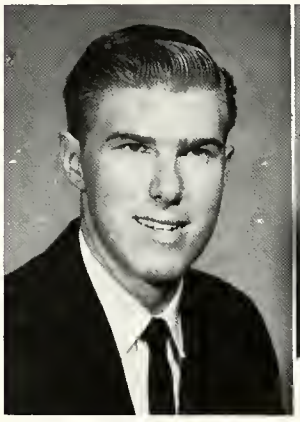
Cecil Hines

Freddie Holmes

Carolyn Hopkins

Cecilia Hornedo

Barbara Hudson

Susie Hunt

Ginny Jansen

Dorores Jenkins

Martha Juion

Kathy Johnson

Liz Johnson

John Kanto

Hilda Kelley

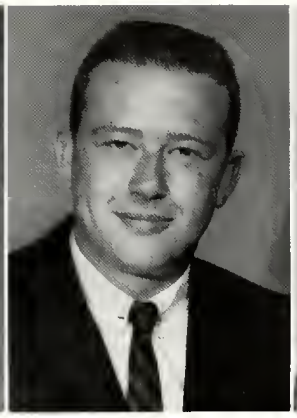
Dennis Kincaid

Janet King

Patricia Koepp

Sandra Lambert

Oscar Lopez

Janet Lawless

Wilmer Lochrie

Dillon Luannette

Cherry Mace

Carmeteta Macias

Pete Maddeaux

Deane Mansfield

Lynn Mareczko

George Martinez

FRESHMEN

Patricia McGrimness

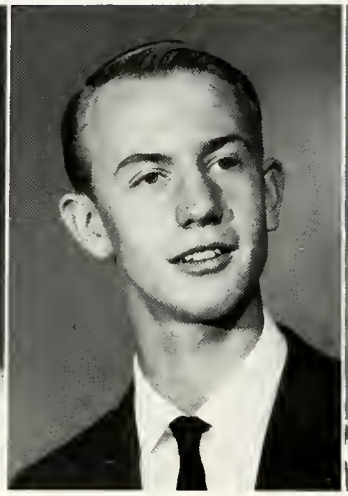
George McKenzie

Marla McLane

Gloria Meili

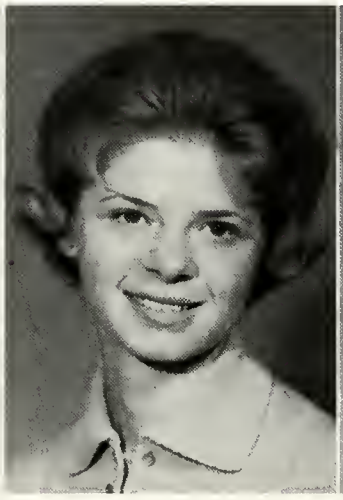
Lynda Melancon

Linda Merrill

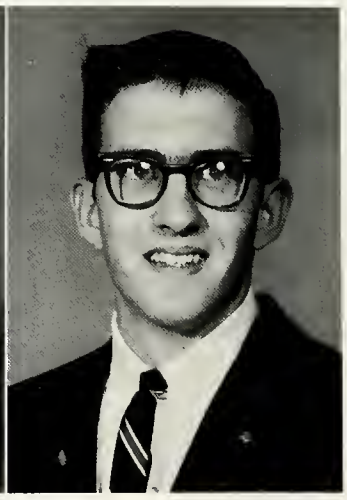
Gordon Minton

Mary Dave Mitchell

Karen Moore

Gloria Morano

Sandra Moorman

Jacquelyn Mowbray

James Mowery

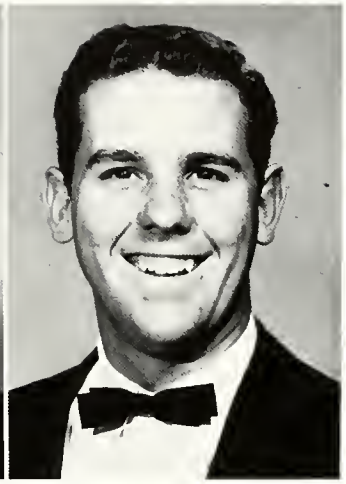
Allen Mundell

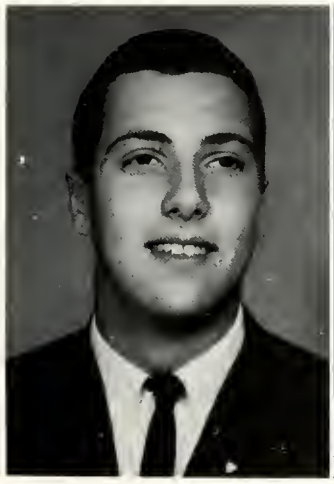
Ralph Natale

Louie Navar

Patricia Newton

Jack O'Neill

Carmen Ortega

Victor Ortega

Patty Parks

Nancy Patterson

FRESHMEN

Deane Patts

Norma Perez

Romona Perez

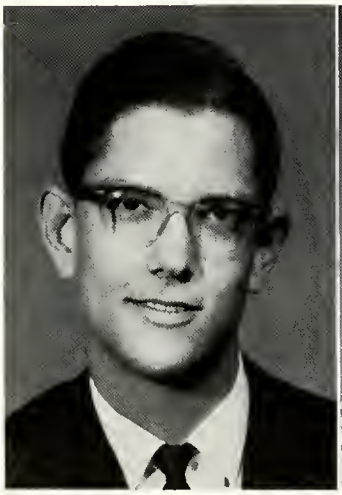
Keith Peters

Pat Peterson

Dean Philpot

Judy Pierce

Sandi Prati

Alice Ramirez

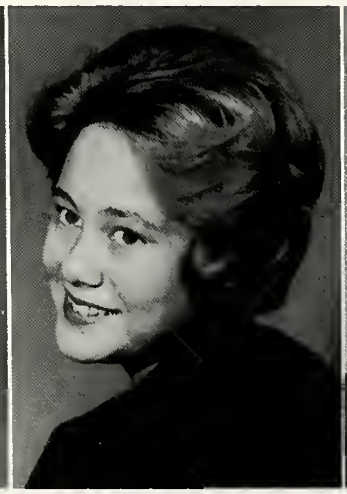
Robin Rettgers

Deborah Riley

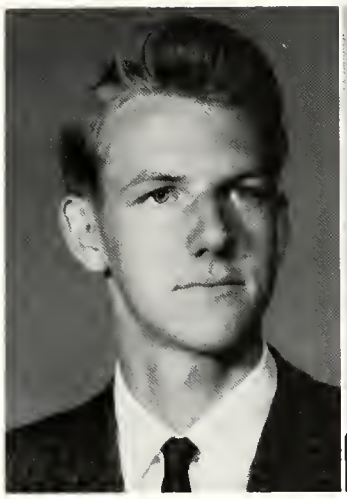

Larry Rixies

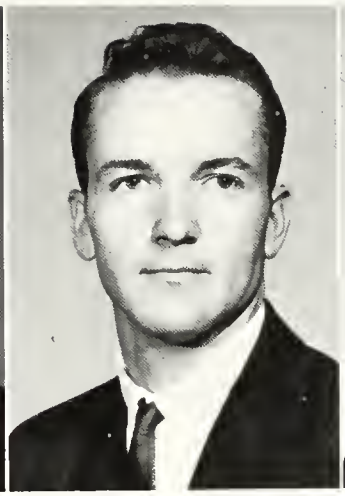

Joe Roberts

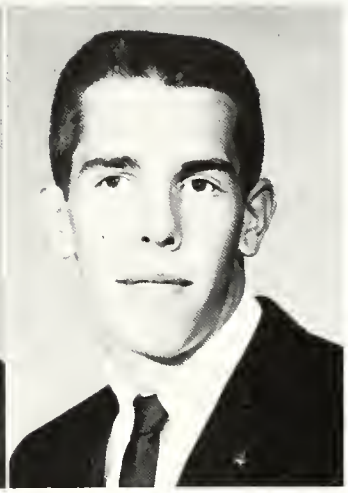

Farrand Robson

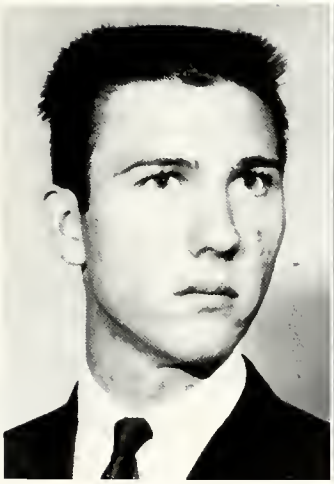

Larry Rogers

Sandy Rogers

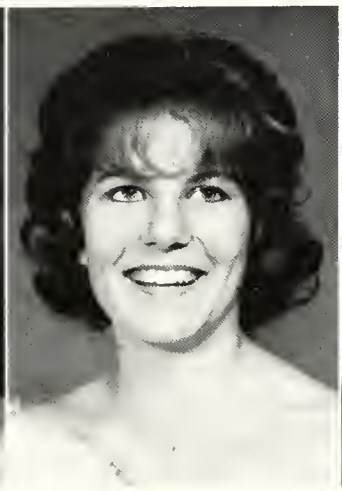

Paula Ronquille

Diane Ross

Andy Small

Maria Luisa Alvarez Solis

Donna Stewart

Virginia Toaso

FRESHMEN

Kenneth Rule

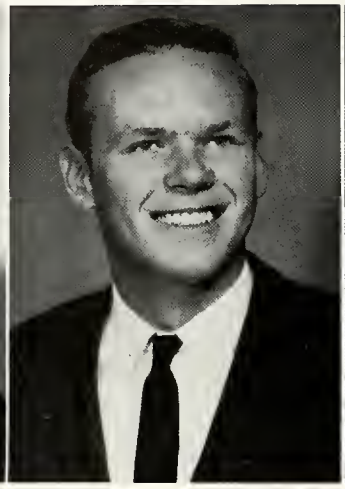
Bill Russell

Barbara Schafer

Mary Lynn Stokes

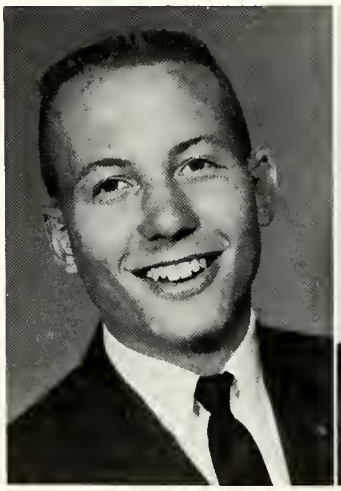
Arthur Tait

Kenneth Taylor

Sharon Thomson

Anne Tonkin

James Towns

George Wagoner

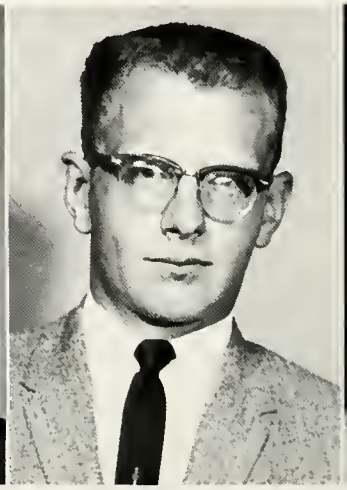
James Wahl

Karen Ward

Beth Walker

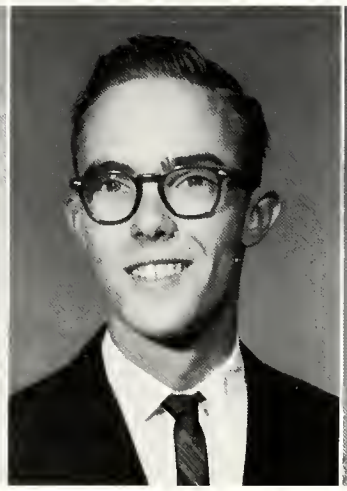
William Walsh

Diane Ware

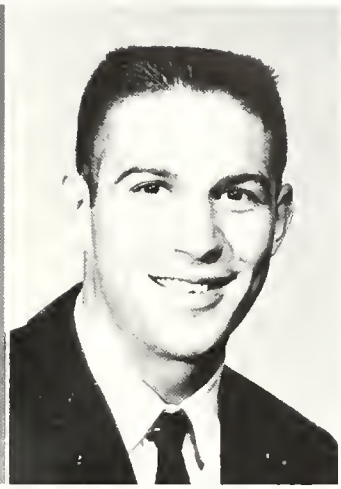
Kent Wiggins

Ken Wellingham

Ann Weston

Janet Whitley

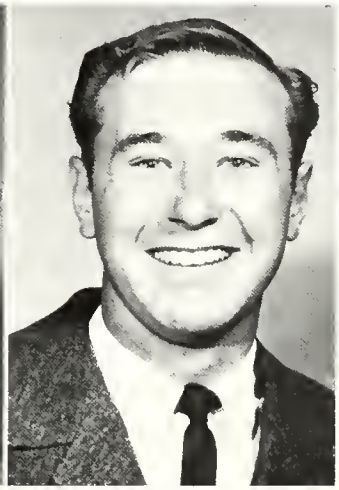
Maurice Williams

Ocsar Williams

Margaret Valenzuela

Jo Anne Zachakro

Patty Zangwill

FACULTY

Dr. Joseph M. Ray is the sixth president of Texas Western College. He came to TWC in September, 1960, from Amarillo (Texas) College where he had been president since 1957. Dr. Ray holds three degrees from the University of Texas: Bachelor of Arts, 1932 (with highest honors, Phi Beta Kappa); Master of Arts, 1933, Doctor of Philosophy, 1937. His major field was government, and his minors were in economics and history.

Texas Western College

OF THE UNIVERSITY OF TEXAS

Office of the President

October 4, 1962

at El Paso

Congratulations to the editors of Flowsheet on a splendid Annual. I think it measures up in every way to the distinguished Flowsheets which have preceded it in the past.

Down through the years you will refer to this Flowsheet to remind you that this was a distinctive year in your life. You will not remember it as the school year of 1962-1963 quite so much as you will remember that it was a given year in your academic career, either freshman, sophomore, junior, senior or graduate. This Annual will be an enduring record of your experiences and associations during this memorable year. Many of the friendships you formed during the year will fade with the passage of time, but the Flowsheet will be ever-present with you as a continuing reminder of the rich experiences you enjoyed.

No institution like Texas Western College can attain the respect and prestige which the College now enjoys if it were not for the continually growing numbers of former students who came to love it, and in whose memories it lingers. Treasure this annual as a reminder of our College.

We have just completed a fine year at Texas Western College. We are accomplishing many things, and we hope that our progress with your good help will continue.

Sincerely,

Joseph M. Ray
President

DR. C.L. SONNICHSEN

Dr. C. L. Sonnichsen began his duties as Dean of the Texas Western College Graduate Division in 1960, after completing 27 years of service as a professor and department head in English at TWC. Dr. Sonnichsen received his Bachelor of Arts degree in 1924 from the University of Minnesota, his Master's degree in 1927, and his doctorate in 1931 from Harvard University. Besides Dr. Sonnichsen's duties at TWC, he has written numerous books on the Southwest, his latest book being *I'll Die Before I'll Run.*

DR. RAY SMALL

Dr. Ray Small became Assistant to the President in June, 1961, upon leaving Amarillo (Texas) College where he had been since 1946. He is a graduate of West Texas State College and the University of Texas, where he received a Master of Arts degree in 1941 and a Doctor of Philosophy degree in 1950. In addition to being the President's assistant, Dr. Small is also a professor of English.

DR. A.H. BERKMAN

Dr. A. H. Berkman has been the Dean of Arts and Sciences at Texas Western College since 1959. He received his Bachelor of Arts degree in 1924 and his Masters in 1926, both at the University of Texas. In 1936, Dean Berkman earned his Ph. D. at the University of Chicago. He came to TWC in 1927 as an assistant professor in Biological Sciences. Upon completion of his doctorate in 1936, Dr. Berkman resumed duties in the Biological Science Department until his appointment as Dean of Arts and Sciences in 1959.

MR. E.M. THOMAS

Eugene M. Thomas, Dean of Engineering since 1942 and Dean of Mines and Engineering since 1949, first saw the campus of "Texas College of Mines and Metallurgy" in 1922. He received his Bachelor of Science in Mining Engineering in 1926. By 1939 he had completed his Engineer of Mines degree at TWC and his Master of Science degree in Metallurgy from the Massachusetts Institute of Technology.

DR. CLYDE KELSEY

Dr. Clyde E. Kelsey assumed his duties as Texas Western College's Dean of Students in February of 1962. Dean Kelsey received his first college degree, Bachelor of Arts, in 1948 from TWC (then the College of Mines of Metallurgy). He received his Master of Arts degree from the University of Tulsa in 1951, majoring in clinical and industrial psychology. In 1960 he received the degree of Doctor of Philosophy from the University of Denver.

MRS. LOUISE RESLEY

Mrs Louise Resley, Dean of Women at Texas Western College, received her Bachelor's degree at TWC in 1939 and her Master's degree at the University of Texas in 1944. Both degrees were in the field of mathematics and education. She began teaching at T. W. C. in 1939 as a mathematics instructor, and went on to become the Dean of Women in 1958. Besides her duties as Dean of Women, Mrs. Resley is an assistant professor in mathematics.

MR. JIMMY WALKER

Mr. Jimmy R. Walker began his duties as Texas Western College's Dean of Men in June of 1962. Dean Walker first came to TWC on a football scholarship in 1948, and by 1952 he had received both his Bachelor's and Master's degrees in the field of physical education, besides playing football for the Miners for four seasons. Prior to his appointment as Dean of Men, Mr. Walker was an assistant football coach and an assistant professor of health and physical education.

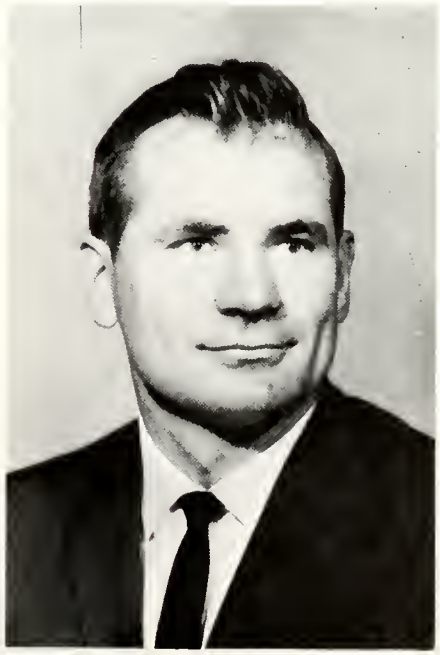

DEPART

Dr. J. L. M. Baird
Professor of Art

Dr. J. F. Day
Professor of Educ.

Mr. Michael Brand
Associate Professor of
Economics and Business
Administration

Dr. J. H. Haddox
Professor of Philosophy
and Psychology

Dr. Jesse A. Hancock
Professor of
Chemistry

Mr. V. C. Hicks
Associate Professor of
Radio-T.V.

Mr. Floyd A. Decker
Professor of Engineering

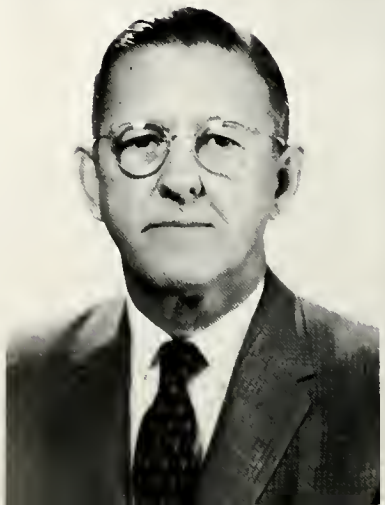

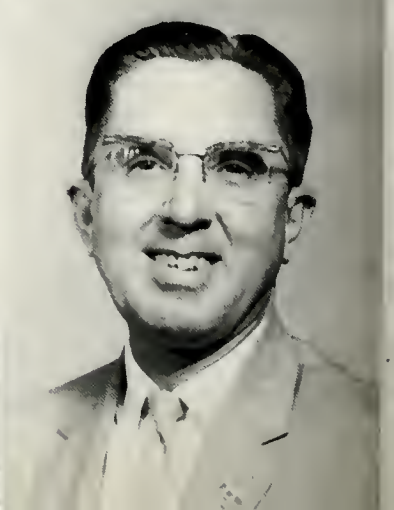

MENT HEADS

Dr. E. J. Knapp
Professor of Math
and Physics

Col. R. R. Moorman
Professor of Military
Science

Dr. Joseph Leach
Professor of English

Dr. H. E. Quinn
Professor of Geology

Dr. R. Milton Leech
Professor of Drama
and Speech

Dr. W. H. Timmons
Professor of History
Government Sociology

Mr. J. J. Middagh
Journalism

Dr. E. A. Thormodsgaard
Professor of Music

FACULTY

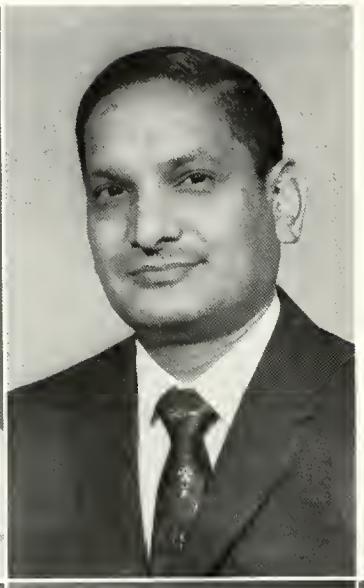

Mrs. Patricia Adkins
Instructor of Speech and Drama

Dr. Som P. Agarwal
Associate Professor of Physics

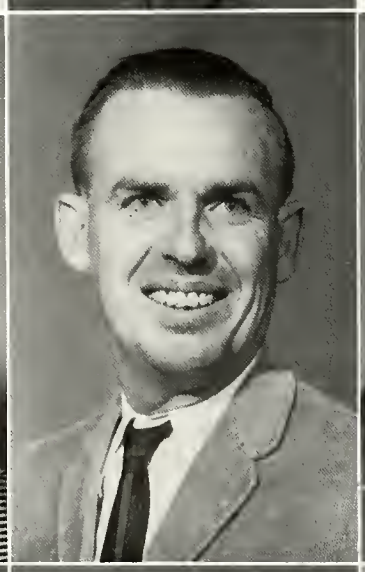

Miss Moselle Alden
Part-time Instructor of English

Dr. Harold E. Alexander
Professor of Chemistry

Dr. Frederick W. Bachmann
Professor of Modern Languages

Dr. Caleb A. Bevans
Associate Professor of Modern Languages

Mr. L. Phil Blanchard
Assistant Professor of Economics and Business Administration

Dr. Lanis L. Bosworth
Associate Professor of Philosophy & Psychology

Mr. Jack J. Bourquin
Assistant Professor of Engineering

Dr. Haldeen Braddy
Professor of English

Mr. Fred M. Brewer
Instructor of Modern Languages

Dr. Samuel J. Brient
Associate Professor of Math & Physics

SFC. John M. Briggle
Instructor of Military Science

Mr. William A. Burgett
Instructor of Math & Physics

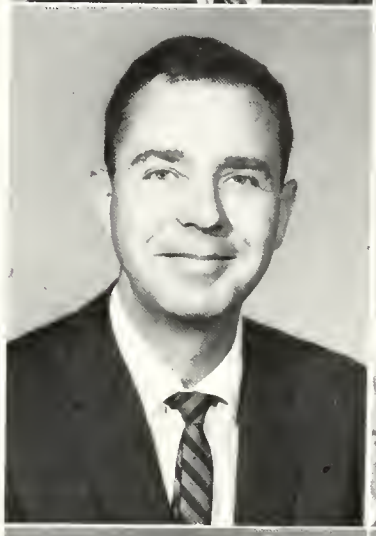
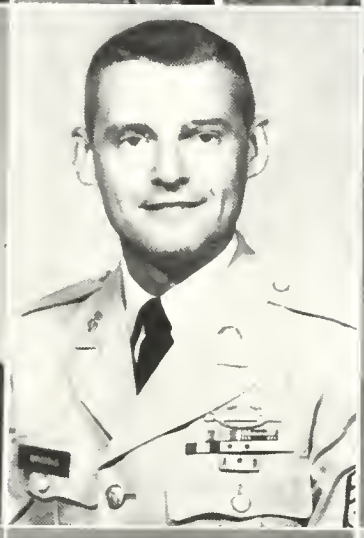
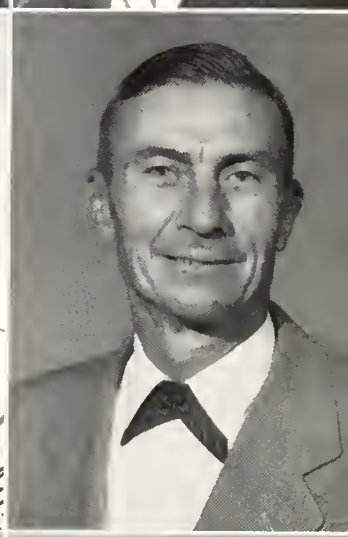

Dr. Richard W. Burns
Professor of Education

Mr. Leonard Cardenas
Instructor of Government

Mr. Clarence J. Cervenka
Associate Professor of Engineering

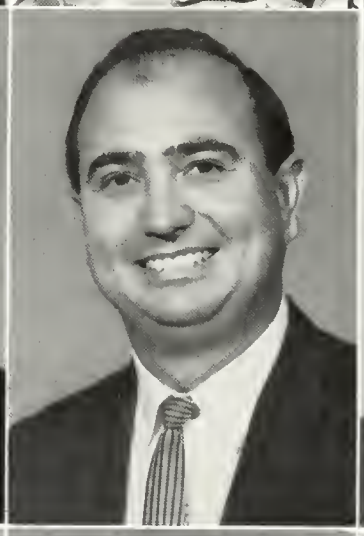
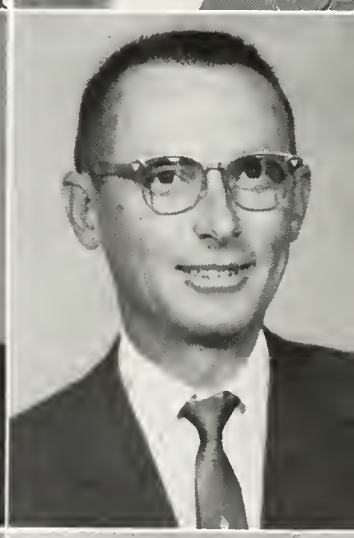

Mr. Abraham Chavez
Assistant Professor of Music

Mr. Thomas M. Chism
Instructor of Bible

Mr. Ralph M. Coleman
Professor of Engineering Graphics

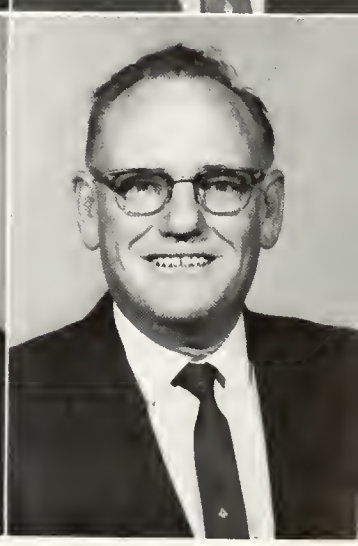

Mr. J. Robert Coltharp
Associate Professor of Engineering

Miss Ellen Coogler
Assistant Professor of Art

Mr. Lloyd G. Cooper
Assistant Professor of Education

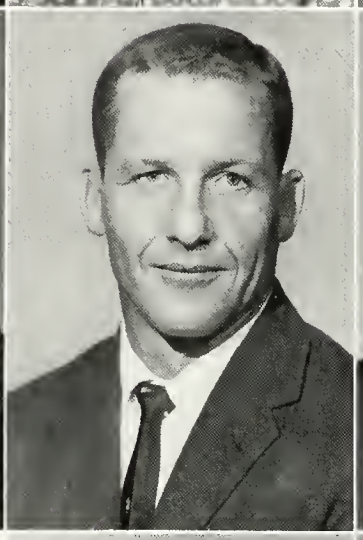
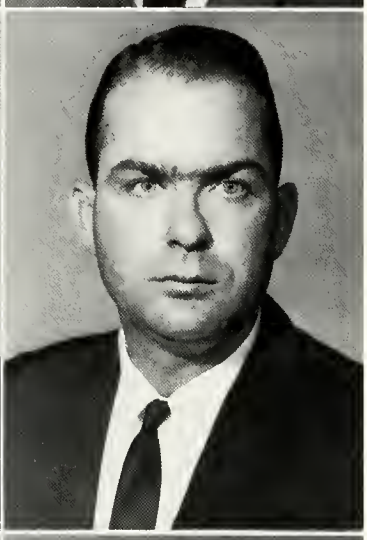

Dr. Cecil C. Crawford
Professor of Philosophy & Psychology

Mr. Bill J. Cross
Assistant Football Coach

Mr. James I. Crossland
Assistant Football Coach

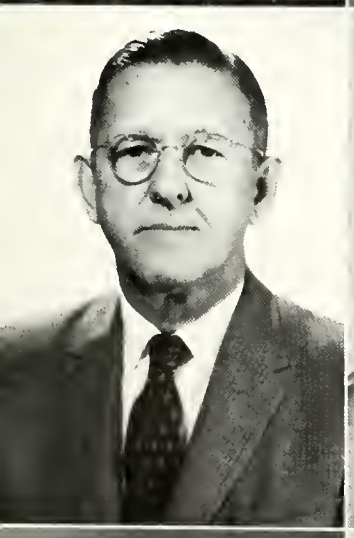

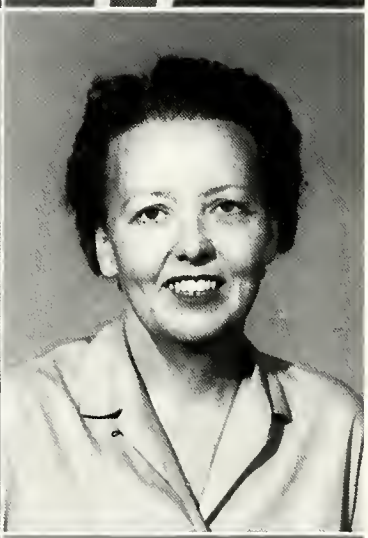

Mr. Floyd A. Decker
Professor of Engineering

Mrs. Lurline Douglas
Assistant Professor of English

Mrs. Eleanor Duke
Associate Professor of Biological Sciences

Dr. Phil H. Duriez
Assistant Professor of Economics & Business Administration

Mr. Henry P. Ehrlinger
Associate Professor of Mining & Metallurgy

Mr. Francis A. Ehmann
Assistant Professor of English

Dr. Olav E. Eidbo
Professor of Music

Dr. Floyd E. Farquear
Professor of Education

Mr. John D. Finnegan
Part-time Instructor of English

Dr. William H. Fisher
Associate Professor of Education

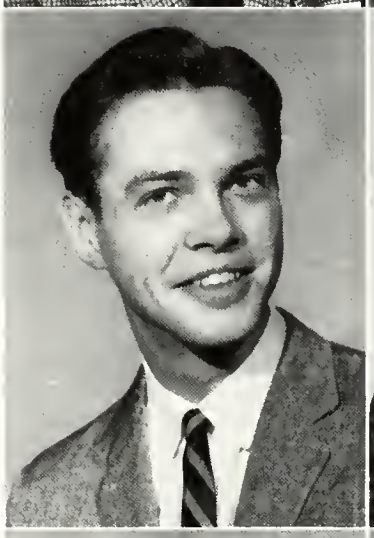

Dr. A. N. Foster
Professor of Education

Mrs. Gretchen Gabriel
Assistant Professor of Modern Languages

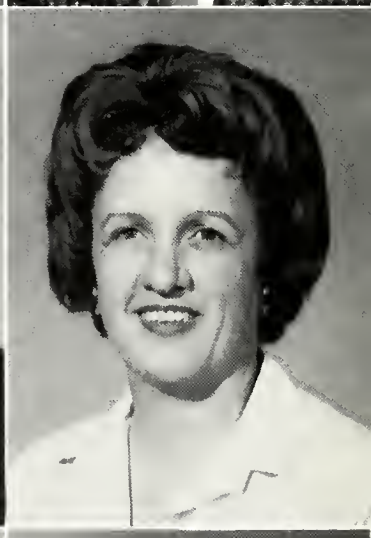

Mr. Charles H. Gladman
Associate Professor of Math & Physics

Mr. Paul W. Goodman
Instructor of History, Government & Sociology

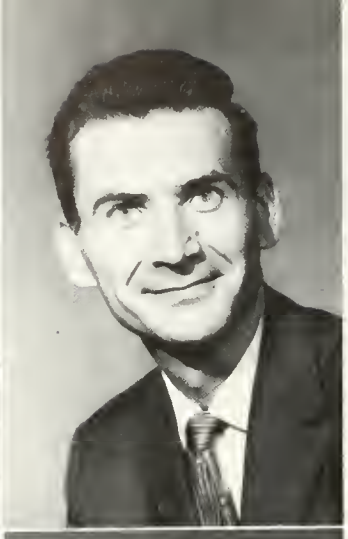

Mr. Donald H. Hardin
Assistant Professor of Health
& Physical Education

Mr. Frank R. Harland
Assistant Professor of Speech
& Drama

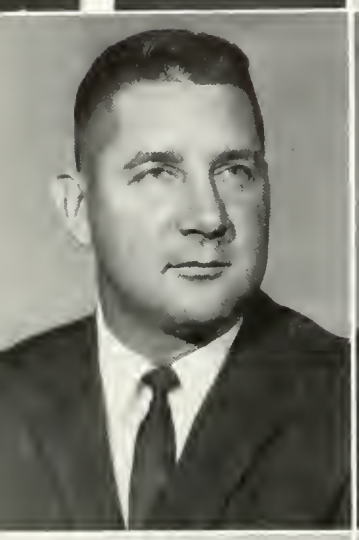

Mr. Robert W. Harper
Assistant Football Coach

Dr. Wade Hartrick
Professor of Economics &
Business Administration

Mr. Paul C. Hassler
Professor of Engineering

Miss Linda Haughton
Instructor of Modern
Languages

Dr. William G. N. Heer
Professor of Mining &
Metallurgy

Mr. Donald R. Horner
Instructor of Mathematics

Mr. Carl T. Jackson
Instructor of History

Mr. Fred Jackson
Assistant Football Coach

Mr. Harold S. Jensen
Assistant Professor of Economics & Business Administration

Mrs. Clarice Jones
Assistant Professor of Speech & Drama

Sgt. Oren W. Justice
Instructor of Military Science

Capt. Charles A. Kiefer
Assistant Professor of Military Science

Mr. Lonnie D. Kliever
Assistant Professor of Philosophy & Psychology

Mr. Casper D. Landolt
Instructor of Biology

Miss Anne Little
Part-time Instructor of English

Mrs. Roberta Logerman
Part-time Instructor of History

Dr. John B. Long
Assistant Professor of Philosophy & Psychology

Mrs. Mona Loper
Instructor of Health & Physical Education

Mr. Ralph L. Lowenstein
Associate Professor of
Journalism & Business
Administration

Dr. Naseem Malik
Instructor of English

Dr. Jack H. Meadows
Professor of Education

Mr. Roy L. Meek
Instructor of History,
Government, & Sociology

Mrs. Rosemarie Merkin
Instructor of Speech & Drama

Mrs. Loraine Merrill
Instructor of Music

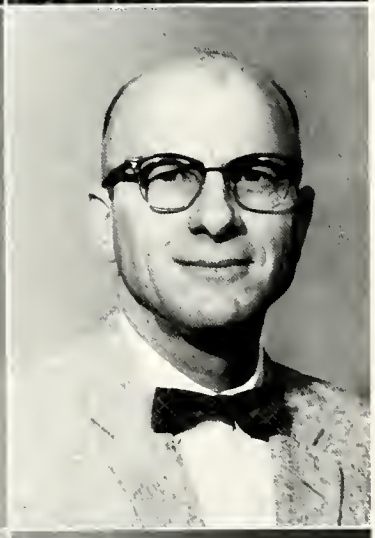

Mr. Artie L. Metcalf
Instructor of Biology

Mrs. Jean Miculka
Part-time Instructor of Speech
& Drama

Mr. Vladik A. Miculka
Assistant Professor of Math
& Physics

Mr. Richard L. Miller
Assistant Professor of
Chemistry

Capt. John B. Neely
Assistant Professor of
Military Science

Mr. Clyde R. Nichols
Professor of Engineering

Mrs. Hilda Nickelsen
Part-time Instructor of English

Mr. O. A. Phillips
Head Football Coach

Mr. Ralph H. Pryor
Instructor of Math & Physics

Mrs. Mary Quinn
Associate Professor of History, Government & Sociology

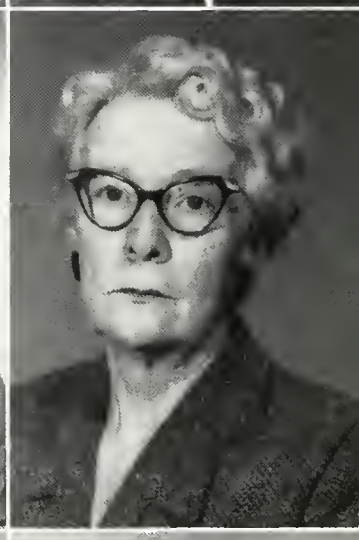

Mr. Howland J. Reich
Assistant Football Coach

Mr. G. H. Reynolds
Instructor of Speech & Drama

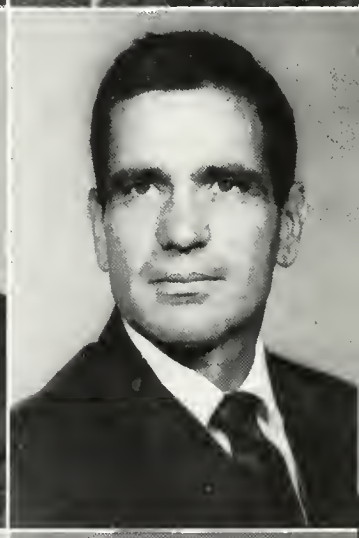

Mr. Gene C. Reynolds
Assistant Professor of Speech & Drama

Mr. Jacob G. Reynolds
Instructor of Economics & Business Administration

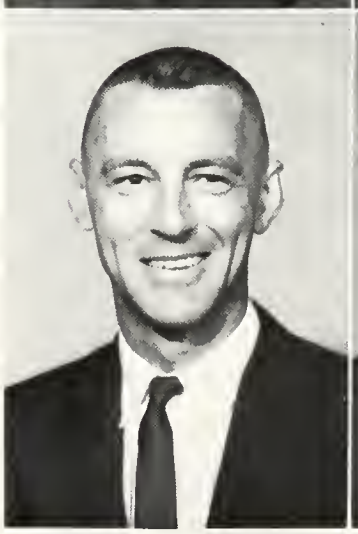

Dr. John M. Richards
Associate Professor of
Economics and Business
Administration

Dr. Edward Richeson
Associate Professor of English

Dr. Kenneth B. Shover
Assistant Professor of History,
Government, & Sociology

Mr. Jascha Silberstein
Instructor of Music

Mr. Leonard P. Sipiora
Instructor of English

Mrs. Grace Smith
Assistant Professor of English

Mr. Richard D. Spiese
Assistant Professor of English

Mr. Barton M. Sproule
Associate Professor of Mining
& Metallurgy

Mr. Jimmy L. Stanley
Assistant Football Coach

Mr. William S. Strain
Associate Professor of Geology

Dr. Melvin P. Straus
Associate Professor of History, Government, & Sociology

Mr. George C. Tomkins
Assistant Professor of Economics & Business Administration

Mr. James H. Tucker
Assistant Professor of Speech & Drama

Mrs. Marie Waddell
Assistant Professor of English

Dr. Robert G. Webb
Instructor of Biological Sciences

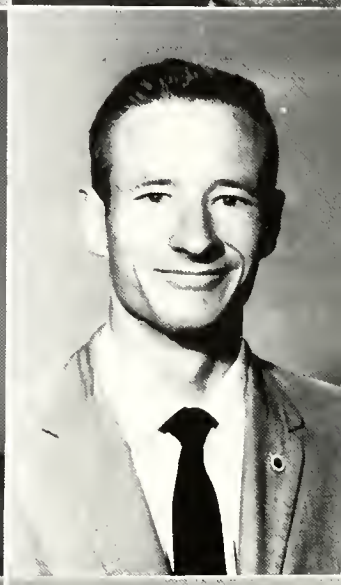

Dr. Claude B. Wivel
Part-time Instructor of Education

Mr. Perry B. Wolfe
Part-time Instructor of Art

Mr. John Young
Assistant Football Coach

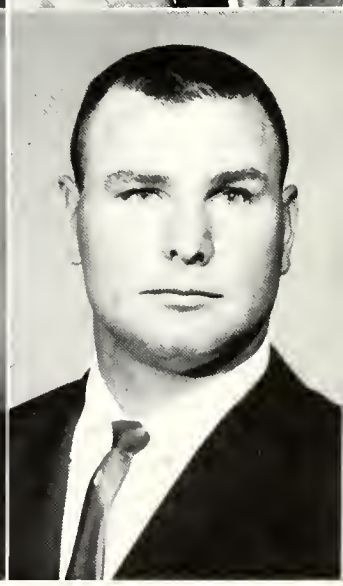

Mrs. Claudia Arnold
Secretary, Graduate Division

Miss Pamela Bell
Clerk, Personnel & Placement

Mrs. Marlene Buswell
Clerk, Dean of Students, Office

Mr. James A. Cavalleri
Director, Personnel & Placement

Miss Gloria Clark
Secretary, Business Office

Miss Sheryll Dulaney
Secretary, Arts & Sciences

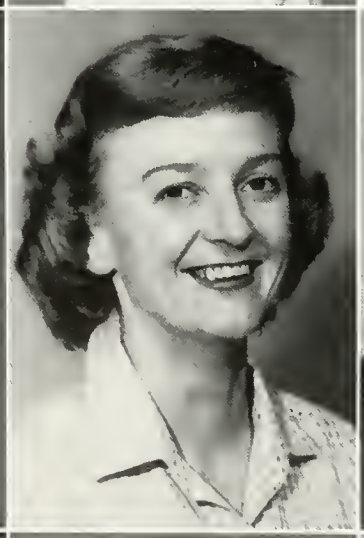

Miss Mavis Edwards
Clerk, Business Office

Mrs. Janis Elliott
Senior Clerk, Personnel & Placement

Mr. Robert W. English
Assistant Director Physical Plant

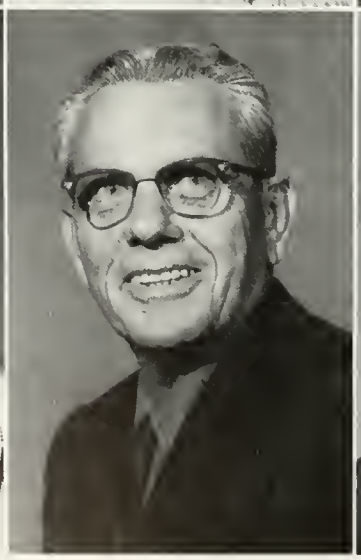

Mrs. Sharon Falkner
Secretary, Mission '73

Mr. Marvin R. Hollenshead
Director, Physical Plants

Mrs. Ethel Mayberry
Secretary, News & Information Service-Alumni Records

STAFF

Mrs. Mary Potter
Cashier, Snack Bar

Mrs. Jannie Powell
Cashier, Snack Bar

Mr. Clifford H. Propst
Clerk, Business Office

Miss Betty Read
Clerk, Business Office

Mrs. Mary Slaughter
Secretary, Bookstore

Mrs. Lucille Todd
Secretary, President's Office

Mrs. Jeanne Trumbell
Clerk, Business Office

Mrs. Cecile Waller
Director, Dormitories Bell Hall

Mr. James W. Whitelaw
Assistant Director News & Information Service

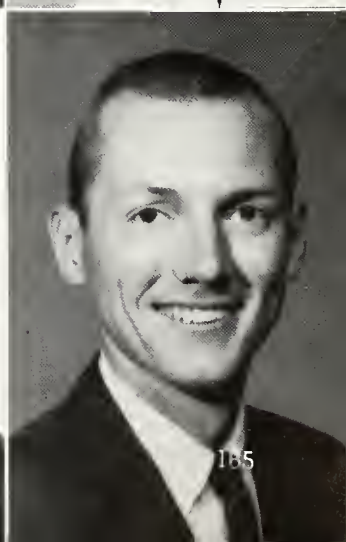

ORGANIZATIONS

Tony Uribe
Student Association President

STUDENT ASSOCIATION OFFICERS

Mike Holland
Vice-President

Carol Knapp
Secretary

Sanna Eshelman
Treasurer

Ruth Donges
Arts and Sciences Representative

STUDENT

Alicia Acenes

Barbara Archer

Mohammed Battla

Jose Buergo

Kay Burg

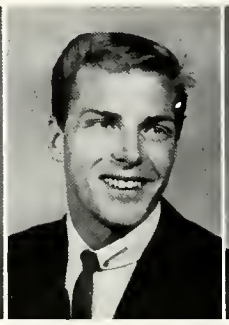

Robert Burns

Ronald Cole

Marylin Emmett

Joe Garrison

Joseph Gelsthorpe

Georgina Geck

Freida Golding

Mary Ferne Green

Henry Ingle

Carol Jenness

Jo Johnson

Pat Lanpher

Joseph Larremore

Matias Lopez, Jr.

Marvin Rathke

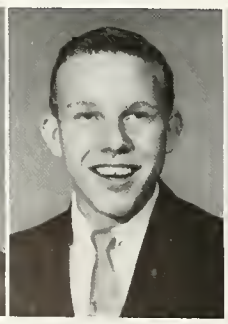

Eugene Rosen

Mara Rubio

John Rudisill

Mayda Nel Strong

Carmen Toboada

SENATE

Julie Alden

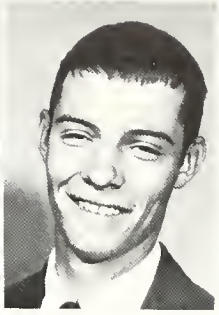
Earl Anderson

Randy Conn

Bea Cooley

Roy Covert

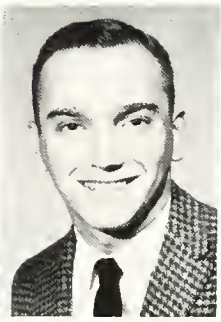
John Drahan

Diana Dreckman

Millie Erion

Mozelle Groebl

James Hagler

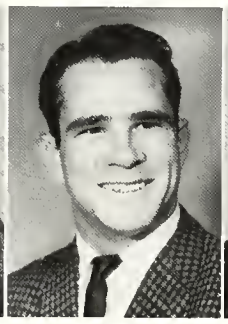
Cole Holderman

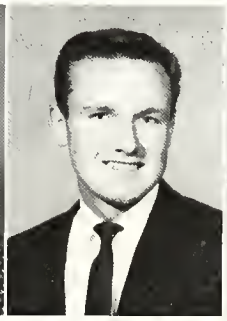
Mike Holland

Jo Ann Hoover

Gail Huber

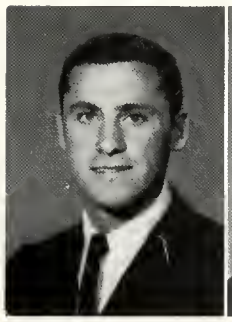
Jay Madrid

George Martinez

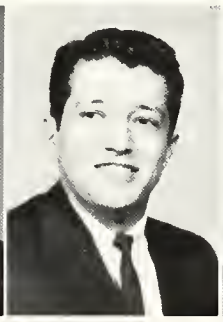
Patrick Mahoney

Carson McCoy

Patricia McGuinness

Nancy Paterson

John Teegarden

Margie Wagner

Judy Williams

Maurice Williams

Peggy Wright

Michael Wyse

STUDENT COUNCIL

Donald Barnum

Susan Beehler

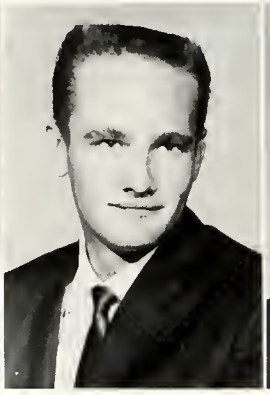
Ronald Coleman

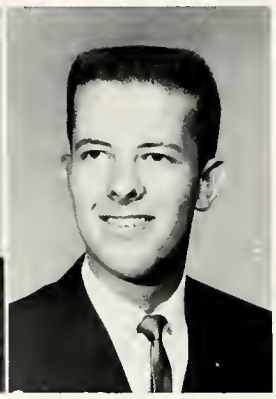
Gary Conwell
Supreme Court

The Student Council, Student Senate, and Supreme Court are the three branches of student government at T. W. C. The Council is composed of representatives from the coordinating groups on campus. Student Senate members represent separate campus groups.

Vincent Fresquez

Marilyn Geyer
Supreme Court

Judy Haddad

James Hinds

Harry Howe Jr.
Supreme Court

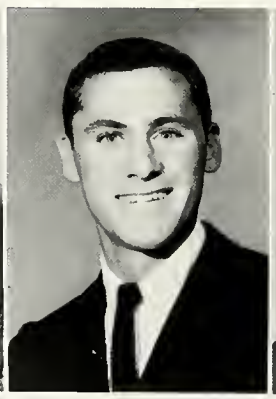
Jay Madrid
Supreme Court

Curt Parkin
Supreme Court

Pennye Pinnell

Luis Renteria

Virginia Ripley

Carolyn Shaver
Supreme Court

Linda Ulin

ASSOCIATED WOMEN STUDENTS

Associated Women Students is an organization of every woman student at T. W. C. The governing board coordinates the activities of the women students.

Linda Alexander

Betsy Aronson

Margaret Becker

Susan Beehler

Linda Boone

Kit Detwiler

Pat Fletcher

Marilyn Geyer

Carol Irvin

Gayle Kahn

Linda Lasater

Emma McKnight

Dora Owens

Diane Rogers

Carolyn Shaver

Kay Tillman

Linda Ulin

Magdalena Yapor

SARDONYX

Sardonyx is a scholastic and service organization for junior and senior men with a grade average of at least 3.0.

Sardonyx was organized in March 1953 to encourage leadership, and to stimulate and develop a fine type of college man.

The purpose of Sardonyx is to provide for cooperation of all students, to promote college loyalty, and to advance the spirit of service and fellowship among all students of TWC.

Michael I. Bernstein

William Champai

Ronald Cole

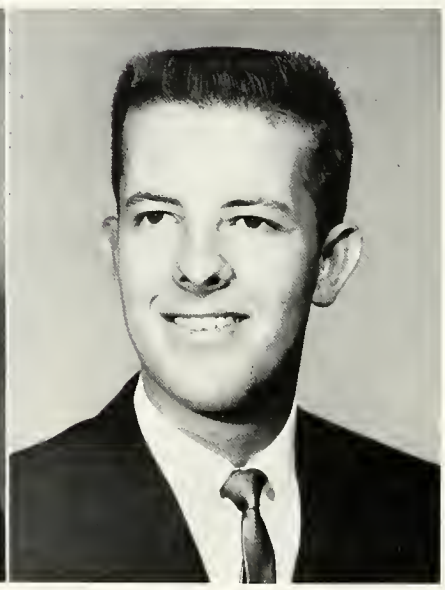

Gary Conwell

Don Bensen

Mike Hatch

Harry Howe

Jay Madrid

Curtis Parkin

Jerry Ramsdale

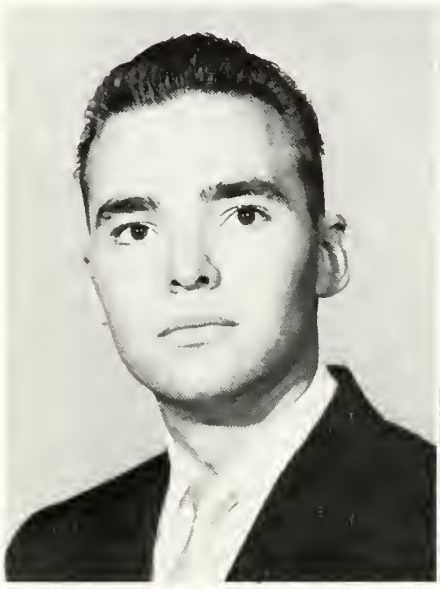

Reinhold Bridges

Gilbert Rosas

Raul Rodriquez

Tony Uribe

Charles Womack

ALPHA CHI

Alpha Chi is a scholastic honorary society for junior and senior students who have maintained a 3.5 minimum grade average.

The purpose of Alpha Chi is to foster better scholarship, leadership, and good citizenship on the campus.

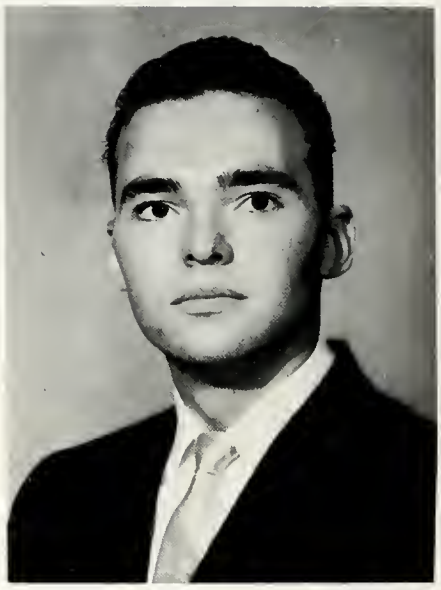

Reinhold Bridges

Margaret Breton
Marshall Hamilton

Georgina Geck
Gilbert Rosas

Mara Rubio

Curtis Parkin
Tony Uribe

CHENRIZIG

Chenrizig is a senior women's honorary organization.
New members are tapped in the spring on the basis of their scholastic standing, campus leadership, and participation in college activities.

Betsy Aronson
Gayle Kahn
Carolyn Shaver

Kay Tillman

Marilyn Geyer
Mara Rubio
Carmen Taboada

Susan Beehler
Alicia Reeves
Virginia Smith

Guillermina Valdes

SPURS

Margaret Becker

Suzanne Berroteran

Linda Carpenter

Ann Crawley

Sharon Eason

Diane French

Norma Fulks

Meg Gaither

Judy Haddad

Betty Hastie

Sue Hayes

Connie Hoon

Dianne Irvin

Spurs is a service and scholastic organization for sophomore women with a 2.5 grade average.

SPURS

Carol Jenness

Irene Jimenez

Jeanne Jordan

Annette Lanaux

Sandra Menacker

Karen Parks

Pennye Pinnell

Lou Ann Scott

Lou Shapiro

Tita Steele

Betty Thomas

Jerri Winn

ALPHA LAMBDA DELTA

Alpha Lambda Delta is a scholastic honorary for freshmen and sophomore women with a 3.5 grade average.

Barbara Archer
Diane French
Betty Jackson
Owena McCarty

Peggy Becker
Roberta Geck
Vickie Logan
Palma Lynn Ross

Mary Cocozza
Dianne Irvin
Claire Lyell
Kathleen Soldan

Janet Irvin
Virginia McCallum
Betty Jane Thomas

ORANGE KEY

Jeffrey Berry

Orange Key is an organization for freshmen and sophomore men at TWC.
It is based on ideals of scholarship, service, fellowship, and leadership.
Through this organization, young men can advance in the spirit of service.

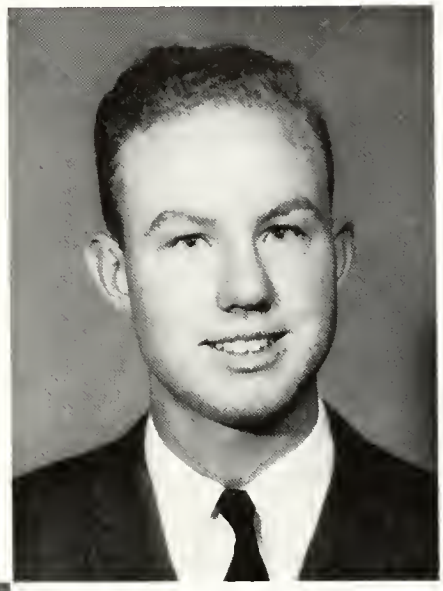

James Benner

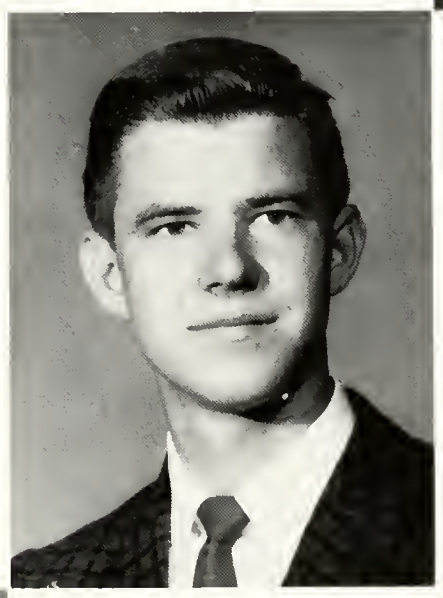

Terry Henderson

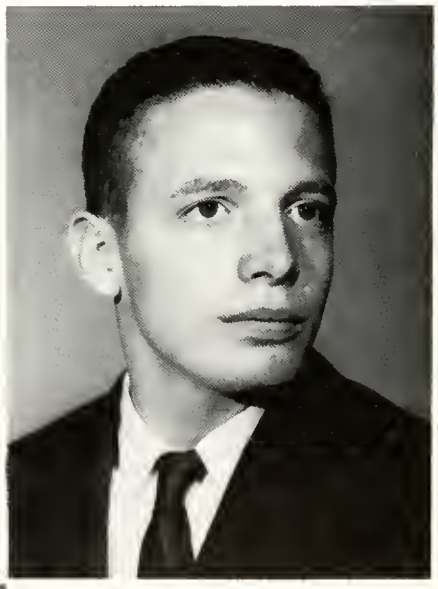

Bruce Janet

Henry Ingle

James Pawling

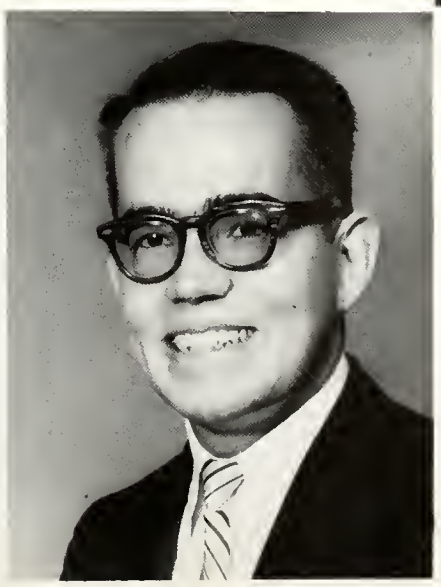

ALPHA EPSILON RHO

Alpha Epsilon Rho is an honorary organization for students interested in radio and television.

Ted Blackwell

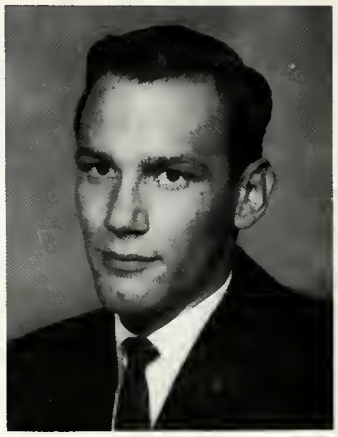

Charles Maly

Robert Duran

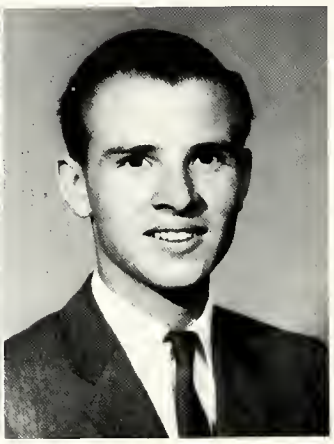

William Gebler

Robert Huston

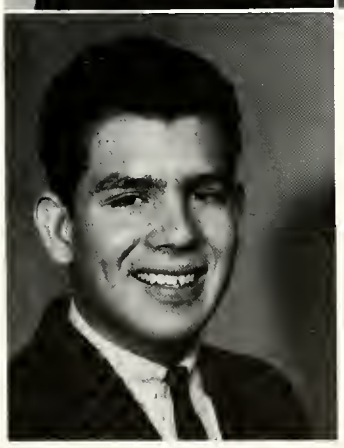

Reeda Kay Conover
Henry Ingle

Steve Kahn

Jackie Schlafly

Lou Ann Scott

Betty Thomas

Joe Torres

KAPPA DELTA PI

Kappa Delta Pi is a national honorary society for education majors.

Betsy Aronson

Betty Autrey

Pat Fletcher

Kathy Froemel

Marilyn Geyer

Sandy Lambert

Carolyn McCain

Virginia Ripley

Dorothy Sample

DEBATE CLUB

Seated: Penny Penaska, Jeri Valdes, Mr. Reynolds.
Standing: Gary Conwell, Winston Bodwell, Carl Moore.

PI KAPPA DELTA

Pi Kappa Delta is the honorary for the speech and drama department.

Bobby Holcomb

Gary Conwell

Ernst Erbe, secretary-treasurer; Orville Burg, corresponding secretary; David Stein, vice-president; Wilbur Stone, president

SIGMA GAMMA EPSILON

Seated: Ernst Erbe, Dock Adams, Wilbur Stone, Ted Field, Larry Sandell, Vernon Kramer
Standing: Steve Kosanki, Ali Nili, Orville Burg, Bob Halub, Ray Will, Lorne Taylor, Marvin Rathke, David Stein

Sigma Gamma Epsilon is a national fraternity for students of the earth sciences. The fraternity works toward a closer interest in the allied fields of geology, mining, metallurgy, and petroleum engineering.

Cretha Adair

Barbara Archer

Jackie Border

Barbara Browder

Sandra Brown

Ida Chavez

Saralyn Cameron

Patricia Fletcher

Susana Garcia

Charlotte Hillyer

Betty Jackson

TAU BETA SIGMA

Tau Beta Sigma is an honorary society for female band members with a 3.0 grade average.

Dolores Jenkins

Linda Merrill

Christine Mora

Rita Rickords

Sandy Rogers

Angela Saldana

Barbara Schafer

Patricia Smith

Kathleen Soldan

Gayle Steckler

Peggy Wright

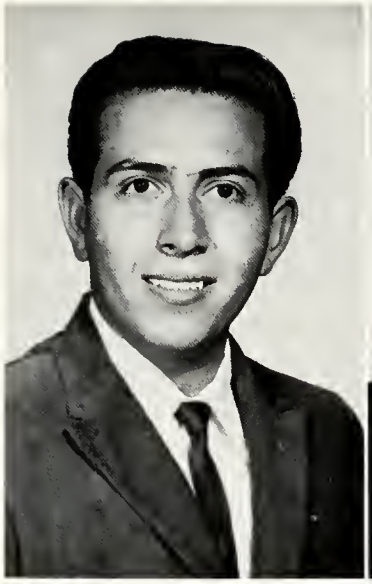

Richard Armendariz

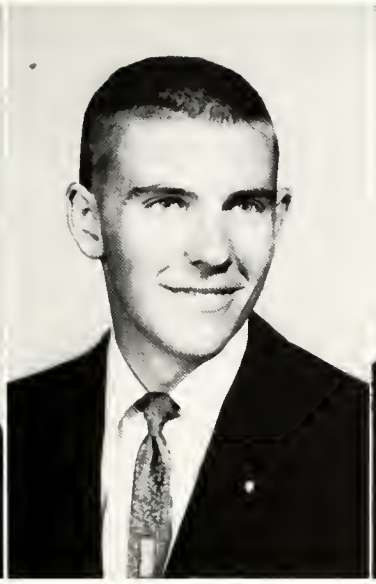

Jim Black

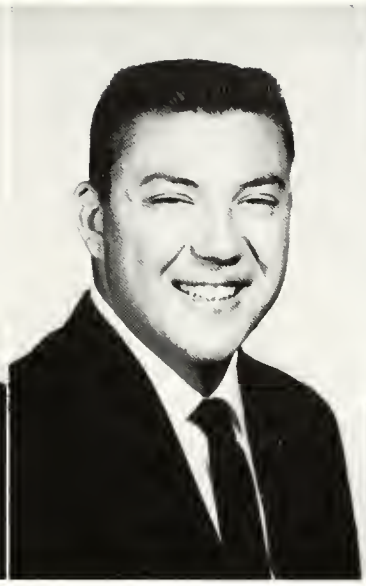

Joseph Dove

Richard Flores

KAPPA KAPPA PSI

Kappa Kappa Psi is the honorary band fraternity for male band members.

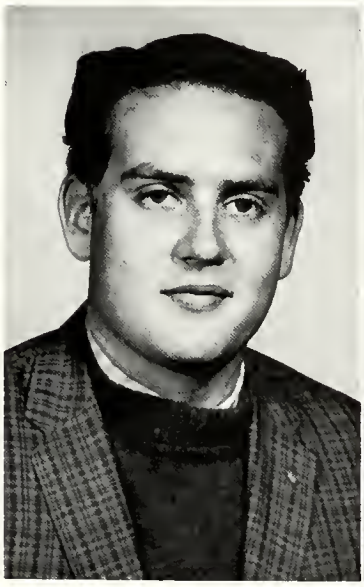

Val Hill

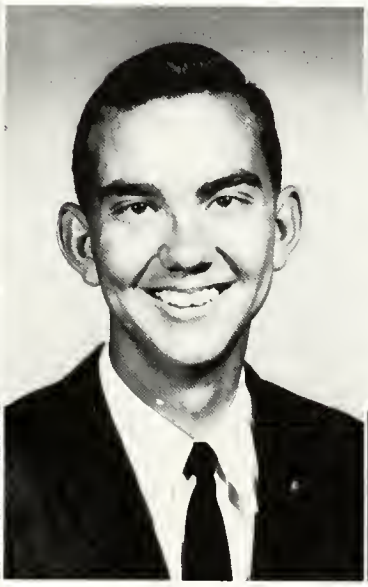

Joseph Nelson

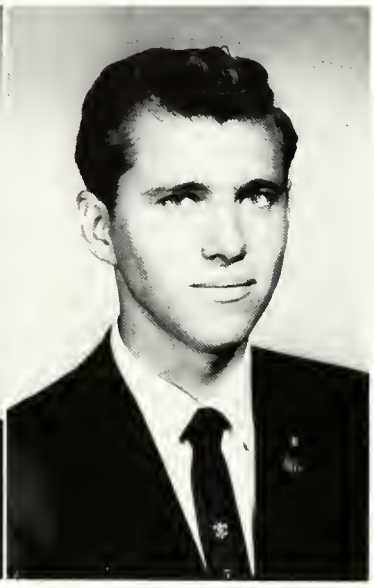

Don Paul

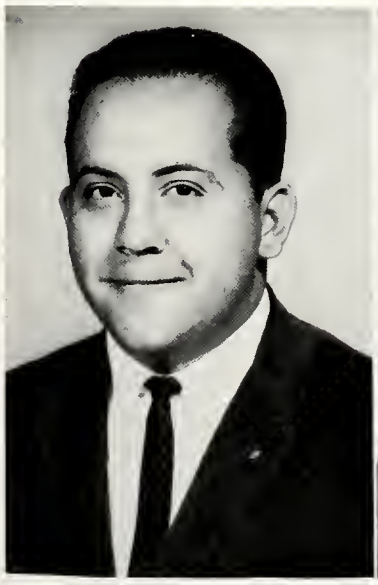

Juan Ramirez

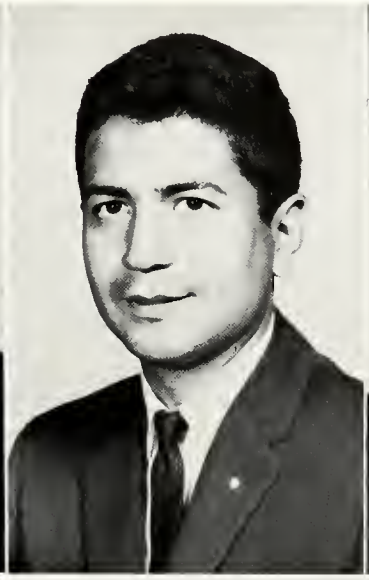

Joe Rios

Mike Salzman

Charles Wood

DELTA SIGMA PI

Delta Sigma Pi is a professional organization for men majoring in business.

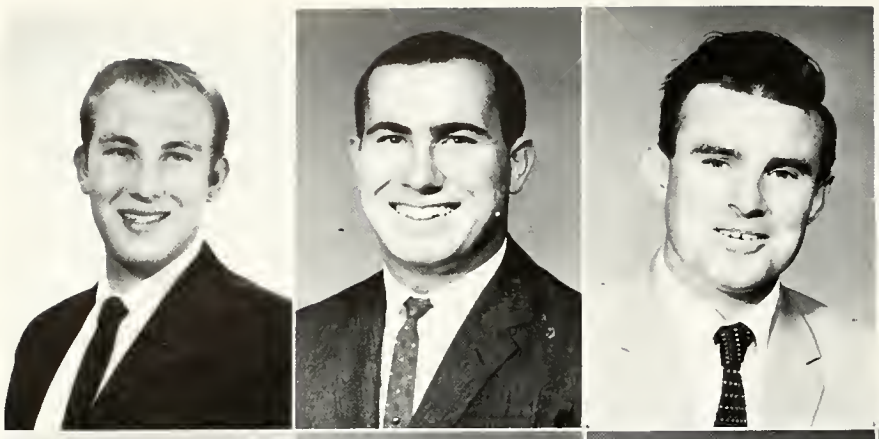

Fred Becker

James Burke

John Byrne

Joseph Dominguez

James Dunn

William Gebler

Paul Hines

Bobby Holcomb

Edward Lowenberg

Patrick Mahoney

Danny Ponder

Alfred Robinson

David Rosen

Bill Russell

Robert Saldivar

Ronnie Shelan

Hector Venegas

George Wagner

Jack Williams

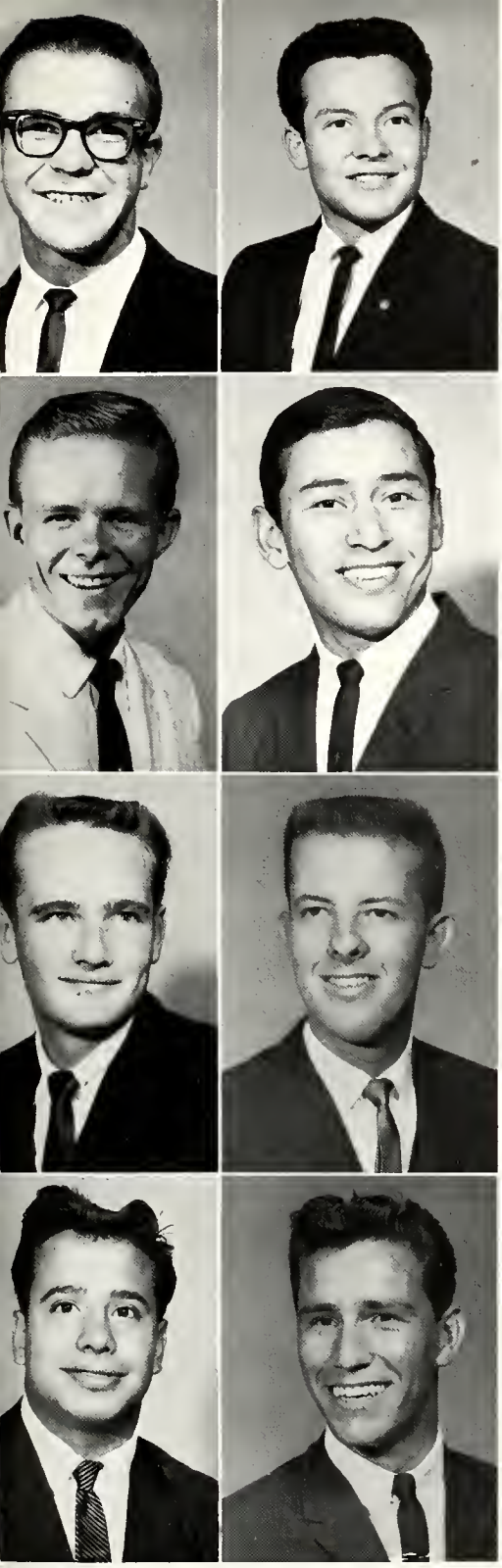

Darold Barnum
Richard Bela
Ted Blackwell
Agustin Carrillo
Ronald Coleman
Gary Conwell
Al Davis
Domingo Dominguez

CIRCLE K

Circle K is a service club and the college division of the nation-wide Kiwanis group.

Jerry Duke
Vincent Fresquez
Fred Gonzales
Robert Gonzalez
William Hewitt
Ray Pina

AMERICAN SOCIETY OF CHILDHOOD EDUCATORS

ROW 1: Betty Autrey, Virginia Yip, Linda Alexander, Mr. Catsonis.
ROW 2: Mara Rubio, Alice Santoscoy, Hope Soule, Sanna Eschelman, Betty Ward.
ROW 3: Lee Hopkins, Jo Rosales, Elizabeth Smith, June Gillis, Kay Lewis, Gladys Barnes.
ROW 4: Julie Adams, Carol Haberstroh, Diane McDaniel, Barbara Olfers, Rebecca Roberts, Mrs. Cobalis, Leona Perkins, Sandy Strain.

ROW 1: Linda Boone, Anne Crouch, Judy Garmon, Kathy Dickenson.
ROW 2: Sue Hayes, Judy Nelson, Georgiana Geck, Roberta Geck.
ROW 3: Merna Quevado, Leticia Pena, Romelia Martinez, Anna Hernandez, Gloria Meili.
ROW 4: Betsy Aronson, Mary Frances Enriquez, Anna Holguin.

OFFICERS: Mrs. O'Malley, sponsor; Mrs. Henderson, sponsor; Linda Alexander, sec.; Judy Garmon, vice-pres.; Betsy Aronson, president

AMERICAN CHEMICAL SOCIETY

American Chemical Society is the TWC student affiliate of the national ACS organization. The purpose of the group is to provide information on new chemical advances.

Seated: Bill Kramer, vice-president; Alicia Armenta, treasurer
Standing: David Lynch, president; Martha Velasquez, secretary

Row 1: Alicia Armenta, David Lynch, Martha Velasquez
Row 2: Bob Baraja, Joey Cruz, Bill Kramer
Row 3: Frank Merrem, Eugene Darnell, Enrique Solas
Row 4: Roy Covert, Frank Durand, Jr., Edmundo Castaneda
Row 5: Richard Schecter, Augustin Lopez
Row 6: Mr. Miller, club sponsor

Joseph Augustus

Don Bassett

Mohammed Battla

Herb Bell

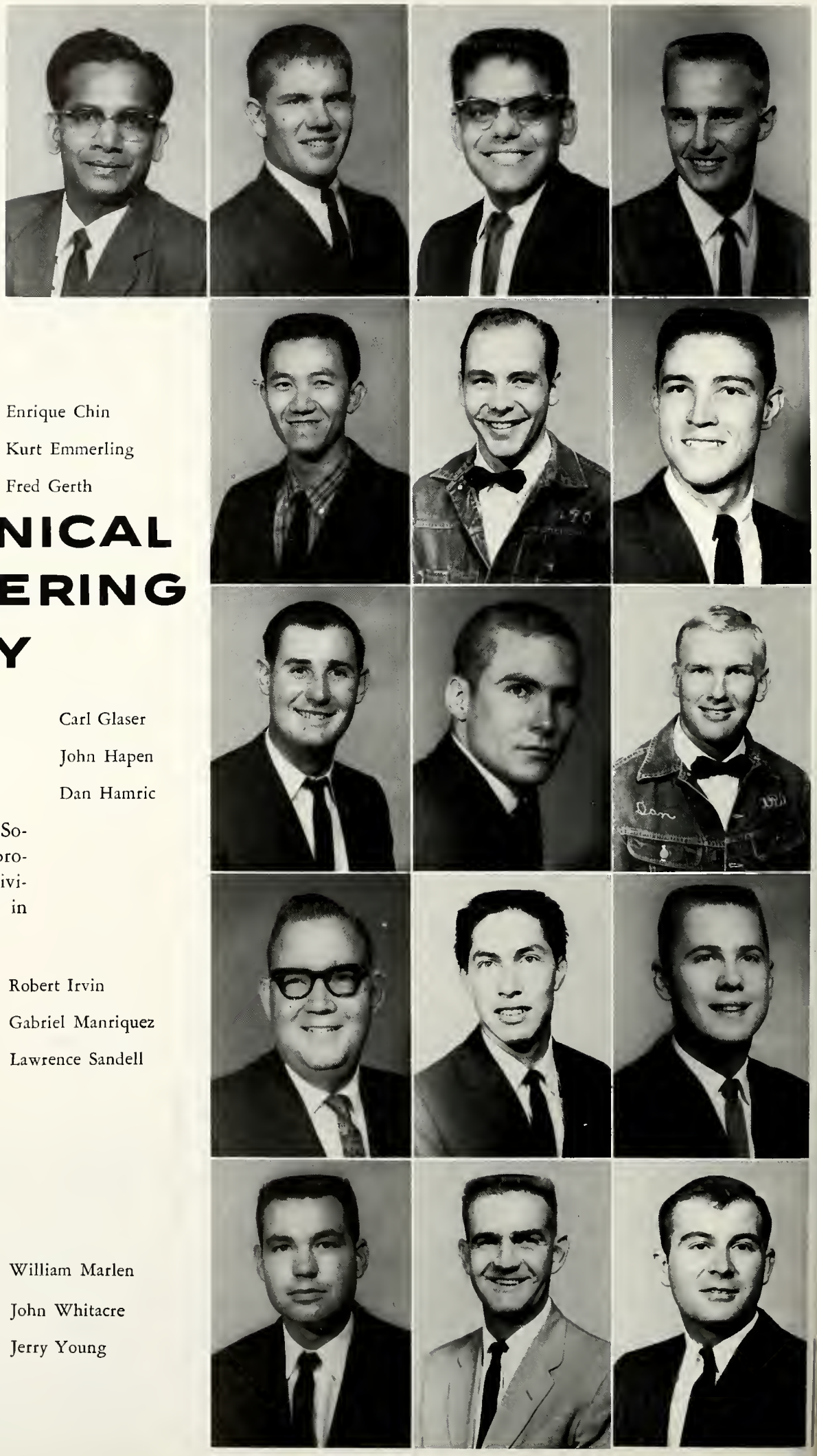

Enrique Chin

Kurt Emmerling

Fred Gerth

MECHANICAL ENGINEERING SOCIETY

Carl Glaser

John Hapen

Dan Hamric

Mechanical Engineering Society is an organization to provide information and activities for students majoring in mechanical engineering.

Robert Irvin

Gabriel Manriquez

Lawrence Sandell

William Marlen

John Whitacre

Jerry Young

AIEE

The American Institute of Electrical Engineers was established to encourage the advancement of electrical engineers in the fields of theory and practice, to develop individual engineers, and to encourage the development of individual engineers in inspection trips to places of engineering interest.

Officers:
Seated: R. Ramos, President; Mr. Nichols, Sponsor; F. Sanchez, Veep;
Standing: M. Lopez, Senate Rep.; P. Rodriquez, Treas.; L. Renteria, Reporter, J. Sullivan, Sec.

Row 1: R. Woo, C. Benson, L. Renteria, R. Macias.
Row 2: P. Rodriquez, L. Fresquez, W. Garrison, R. Goodrich, T. Ellerbe.
Row 3: F. Sanchez, A. Franco, B. Brooks, R. Gerbel, R. Cheek, R. Blanco, M. Nichols.
Row 4: R. Ramos, L. Gardea, A. Johnson, J. Warner, L. McCarty, B. Demo, W. Hill, J. Taliaferro, J. Sullivan, W. Esper.

Pre-Med Club gives members an opportunity to find out more information through lecturers and slides on the biological sciences and medicine.

James Connley

William Elkins

PRE MED

Rede Franco

Leland Housman

Gilbert Rosas

COSMOPOLITAN CLUB

Cosmopolitan Club is an organization designed to establish friendly relations among the foreign students on the TWC campus.

Row 1: Hilda Kelley, Maria Concepcion Perez
Row 2: Marie Chinolla, Gloria Morano, Margarita Espino, Yolanda Del Valle, Veronica Flores, Elva Chavez
Row 3: Robert McAlister, Gordon Poer, Suhail Halaby, Randy Villareal, Mr. Kliever, Saba Halaby

Seated: Odel Garcia, secretary; Yvonne Ureta, treasurer; Walter Sims, historian
Standing: Mr. Kliever, faculty sponsor; Alireza Nili, president; Ray Patel, vice-president

Row 1: Yvonne Ureta, Cecilia Wardy, Odel Garcia, Julie Elkins
Row 2: Peter Garretson, Osama Kawar, Joey Cruz, Walter Sims
Row 3: Ward Esper, Green Miller, Alireza Nili, Ray Patel, Wan Ling Yang

BAND

Turn on the bubble machine!

"This could go on forever . . ."

I count six. Where are the other seventy?

MAJORETTES

Sharon McJunkin
Feature Majorette

Peggy Wright

Vicki Nava

Joyce Gillis

Magdalen Rayon

Esther Vinicoff, Mayda Nell Strong, Carol Dew

COLLEGE PLAYERS

Row 1: Buddy Brown, Bill Nunn, sponsor Don Brady, Bob Smith, Joey Schmitt
Row 2: Preston Porter, Nelson Sanders, Richard Southern, Melba Jones, Esther Vinicoff
Row 3: Alfred Guffey, Carol Dew, Sara Van Horn, Beatrice Ramirez, Merry Horn, Mayda Nell Strong, Roberta Martin

College Players is a drama organization which presents all college plays. As a part of the college curriculum, members earn one hour credit per semester for participation. In these pictures, students are preparing "The Wonderful Tang," the annual children's play.

Beatrice Ramirez, Bill Nunn and Richard Southern discuss the Chinese problem.

Could Joey Schmitt REALLY be "The Music Man?"

Bob Smith gets help from Beatrice Ramirez with the Chinese version of a shirt sleeve, as Esther Vinicoff supervises to make sure the job is done right.

FLOWSHEET

Editor Charles O'Reilly

Business Manager Robert Huston

STAFF SHOTS

Carol Allen and Terry Ann Hill don't seem too sure these pictures are just what the editor ordered.

Staff members like assistant editor Kit Detwiler and Nancy Ekdall always read the Flowsheet, the whole Flowsheet and nothing but the Flowsheet.

Staff photographer Ted Maciag doesn't trust that strange object taking his picture.

Maggie Wiswell is studying something very carefully, but daisies won't tell what it is.

Whatever the photographer is doing, Gail Huber and Thelma Levine seem to think it's funny, but Eileen Morgan has reserved judgement until she's sure.

EL BURRO

Joye A. Scheffler
Editor

Judy Rettinger
Assistant Editor

Dr. Ray Past
Faculty Counselor

Craig Waters
Exchange Editor

Walter Hanlon
Humor Editor

Eduard Kee
Copy Editor

Jeff Berry
Photographer

Edward Flynn
Photographer

PROSPECTOR

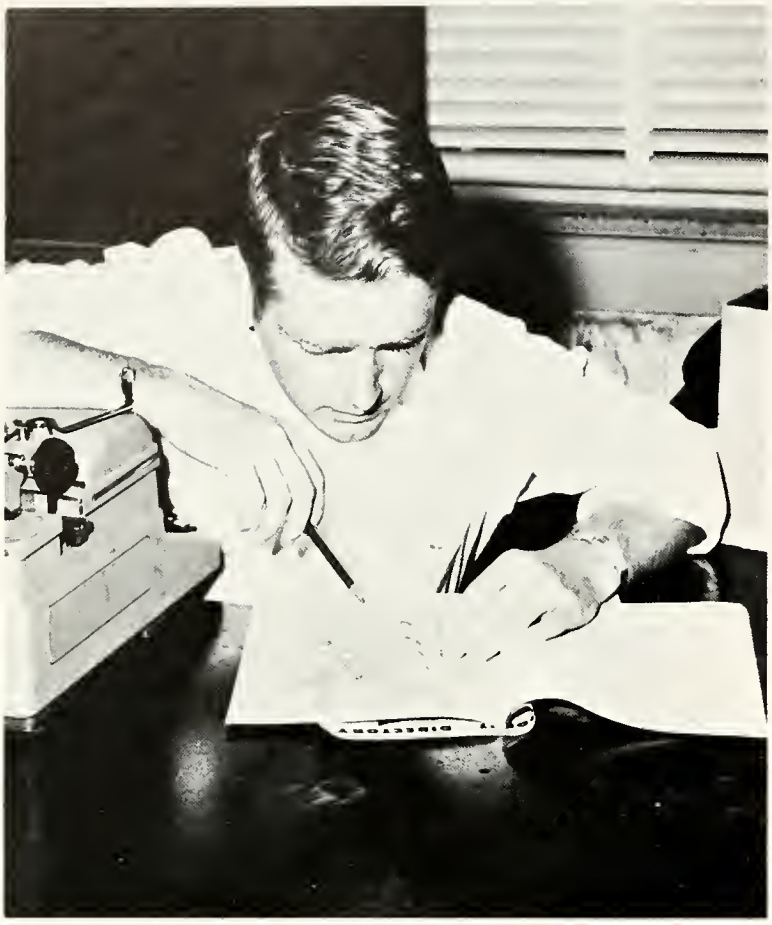

Bill Coleman
Editor

Judy Rettinger
Business Manager

STAFF

Jeff Berry feels that it's not bad enough he has to spend hours writing beautiful prose, now he has to face one-eyed monsters who want to take his picture.

Associate editors Bob Baker and Pennye Pinnell can't seem to get the right thing in the right place at the right time.

C'mon Bob, things can't be that bad! And is that editor Bill Coleman brooding over copy in the background?

Barbara Ritter is either concentrating very hard or is falling asleep.

Reporter Mike Ridley can't remember if it's I before E except after C or D.

KVOF STAFF

Staff member Lou Ann Scott checks the Associated Press News to make sure AP's doing the job right.

Row 1:Lou Ann Scott, Mary Ann Thompson, Keith Miller, Reeda Kay Conover, Manny Fernandez
Row 2:John Fiol, Bill Watkins, Ed Jasuta, Greg Rystad
Row 3: Sponsor: Virgil Hicks, Larry Hall, John Hernsberger, George Collette, Bob Duran, Joe Banales, Joe Torres,Rudy Colmero, Steve Kahn, Bobby McKnight

MEMBERS

KVOF-AM and KVOF-FM broadcast daily on weekdays from 9 a.m. to 11 p.m. KVOF-FM broadcasts to El Paso public schools 9 a.m. to 3:15 p.m., and city-wide from 3:15 to 10 p.m. KVOF-AM broadcasts to the campus 3 to 11 p.m.

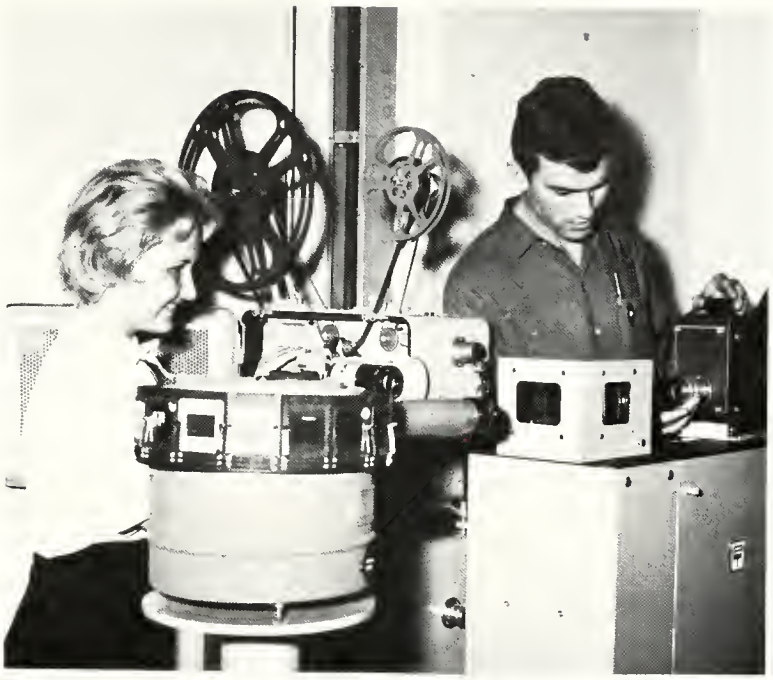

Mary Ann Thompson thinks it's funny but Wilbur Bateman finds the video film changer requires concentration.

Cameramen Greg Rystad and Ed Jasuta get a good focus on "TV Personality" Reeda Kay Conover during television practice laboratory.

PHRATERES

Alicia Armenta

Judy Bell

Isaura Bernal

Priscilla Dominguez

Sharon Fischer

Betty Hastie

Mary Heller

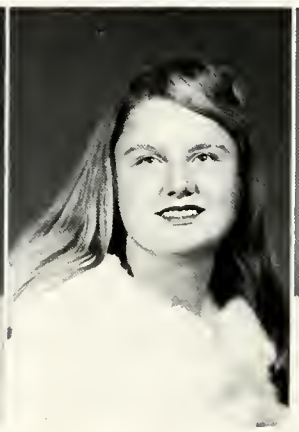

Raquel Ramirez

Nancy Patterson

Peggy Rivera

Kelli Rocha

Irma Smith

Irene Soriano

Carmen Taboada

Aida Vargas

Phrateres International is a women's social and service organization. Sigma chapter is the TWC group.

Suzanne Berroteran Suellen Creighton Sandra De Valle

Irene Jimenez

Pat McGuinness

Emma McKnight

Gloria Meili

Audrey Rogers

Paula Ronquille

Mara Rubio

Yvonne Rubio

Donna Virgenia

Carmen Vigil

Karen Ward

Row 1: Sandy Strain, floor representative; Kit Detwiler, president
Row 2: Nell Carson, secretary; Sue Glover, vice-president; Barbara Reeves and Linda Mullins, floor representatives

BENEDICT HALL DORMITORY COUNCIL

The Benedict Hall dormitory council plans the activities for the Benedict Hall girls, and works with the Bell Hall dormitory council to coordinate these activities.

Kneeling: Kit Detwiler, Eiko Suzuki, Virginia Starr, Linda Mullins
Sitting: Marie Shinolla, Frances Martin, Ellen Alexander, Nell Carson, Sandy Strain, Moselle Grovel, Virginia Carr, Mrs. Marie Hill, Judy Nelson
Standing: Glenda Hammon, Sandra Rogers, Bobby Reeves, Marilyn Woodfin, Peggy Wright, Elizabeth Johnson, Linda Hollingshead, Diane Ware, Marla McLane, Jeannie Jordan, Dianah Dean, Helen Macha, Pat Newton

BELL HALL DORMITORY COUNCIL

The purpose of the dormitory council is to plan and coordinate the two women's dormitories.

Row 1: Barbara Olfers, treasurer; Kay Burg, secretary
Row 2: Sanda Eshelman, president; Linda Lasater, vice-president

Row 1: Barbara Olfers, Kay Burg, Sanna Eshelman, Linda Lasater
Row 2: Elizabeth Smith, Elizabeth McCoy, Lupe Martinez, Bernie Velasco, Julie Allen, Kathy Johnson

HOTEL DIEU SCHOOL OF NURSING

Row 1: Irene Davis, Bridget Evans, Mary Colorado, Jeannette Kondo, Wilma Lakey, Judy Farnsworth, Jacie Keeler, Evelyn Greer, Joel Baca, Anita Foremen, Janet Key, Joyce Canavan, Julieta Castaneda, Susan Fitzpatrick, Dorothy Garrison, Judy Green

Row 2: Pamela Jackley, Mary Louise Anderson, Rubyna Escobedo, Elaine Elizondo, Darleen McDonald, Ivory Baker, Marvin Daniels, Judy Johnson

Texas Western College and the Hotel Dieu School of Nursing maintain a close relationship based on technical science courses taught at the School by TWC instructors.

Seated: Marvin Daniels, president; Barbara Welch, vice-president; Ivory Baker, secretary; Mrs. Jean Echols, sponsor
Standing: Bridget Evans and Cecilia Monge, reporter; Pamela Jackley, treasurer; Jean Nabhan, parliamentarian

Row 1: Olga Ochoa, Carmen Sonora, Olga Ramirez, Sylvia Rojas, Ofelia Perales, Merlene Sibal, Rita Ortiz, Mary Lou Park, Jean Nabhan, Maxine McGoogan, Cecilia Monge, Bertha Macias, Barbara Welch, Ruth Morelock
Row 2: Linda Snyder, Carol Rust, Paula Wakefield, Sharon Pugil, Mary Stevens, Bonnie Wiscarson, Nancy McDonald, Mary Lou Saubert, Janie Priest, Mary Orta

David Carlson

Robert Crawford

Michael Early

Judy Haddad

Betty Hastie

Thelma Levine

Meg Majors

INTERFAITH COUNCIL

Stuart Mashburn

Linda Merrill

Judith Nichols

Interfaith Council is a coordinating agency for campus religious organizations.

Janie Pierce

Keith Pierce

Shirley Rouse

Jon Seal

UNITED CAMPUS CHRISTIAN FELLOWSHIP

UCCF is a religious organization for students of any denomination.

Keith D. Pierce, UCCF minister to students; Judy Nichols, president; Jo Ann Anderson, secretary

Row 1: Nancy Farrar, Lee Anne Roberson, Paula Ronquille
Row 2: Janie Pierce, Judy Nichols, Betty Hastie, Jo Ann Anderson
Row 3: Fred Billman, Rick Hagenloh, Keith D. Pierce, John Shockley, Stuart Mashburn, Ray Upham

Officers of B. S. U. are, seated: Shirley Rouse, Arsie Laughman, and Jan Burks; standing: Charlie Brown, Gene Avery, Jim Johnson, Larry Wilson, and Tom Chism, sponsor.

BAPTIST STUDENT UNION

The B.S.U. is fortunate to have frequent speakers such as Dr. Cecil Sherman visit with them.

Members of B.S.U. are occasionally treated to student entertainment such as provided here by this trio of girls.

WESLEY

Wesley is the Methodist religious group on campus. Meetings are held in the Methodist Student Center.

Jim Townes, vice-president; Robbie Meyers, treasurer; Connie Reichert, secretary; Billinelle McClendon, president

Row 1: Herb Marsh, Hayley Haynes, Mike Gunning, Robert Macias, Lee Fant, Paul Mitchell
Row 2: Bob White, Jim White, Kathy Oth, Jimmy Iberra, Virginia Love, Billienelle McClendon
Row 3: David Parker, Pat Toone, Darrell Barnum, Robbie Meyers, Jim Townes, Kathy Powell, Connie Reicherdt, Charlene Hutchins, Julie Alden

NEWMAN CLUB

Members:
Row 1: M. Fresquez, I. Sanchez, O. Ramirez, M. Garcia, M. Fresquez.
Row 2: I. Ramirez, G. Silva, A. Chavez, I. Mancillas, I. Arroyos, A. Aceves.
Row 3: H. Venegas, M. Escontrias, S. Carreon, B. Ross, J. Cruz.
Standing: F. Gutierrez, G. Contreras, A. Manriquez, L. Menchaca, G. Martinez, Z. Bazan, H. Dominguez, F. Goytia, Ken Curran, E. Fresquez, J. Connolly, Father Burke, Father Alderette, L. Renteria.

Officers:
Seated: M. Freszuez, Parliamentarian; G. Silva, Treas.; M. Garcia, Rec. Sec.; A. Aceves, Apostolate Chair; M. Escontreas, Vice President; L. Renteria, President.

HILLEL

Hillel Foundation is a religious organization for Jewish students on campus.

Thelma Levine, 1963 president; Betsy Aronson, 1962 president; Sandra Epstein, secretary; Ralph Lowenstein, sponsor

Row 1: Sponsor Ralph Lowenstein, Estelle Lehman, Margaret Aronson, Betsy Aronson, Thelma Levine, Ronnie Purvin, Sandra Epstein, Harriett Simon, Stephanie Robinns
Row 2: Sammy Lipson, Neil Waxman, Steven Scheiner, Sammy Taub, Joe Feldman, Russell Goldberg, Douglas Rosenthal, Ronnie Shelan, Murray Klein, Jose Maimas

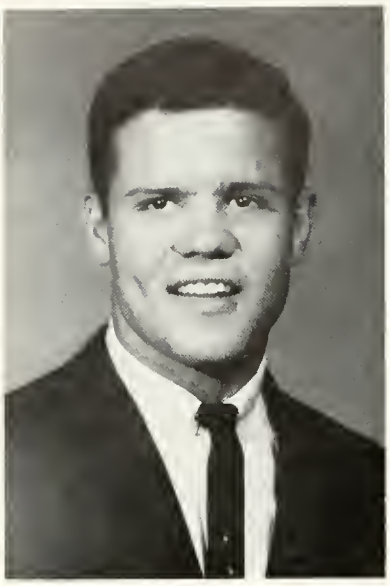

INTER-FRATERNITY COUNCIL

David Womack, President

Emmett Cantrell	Ronald Coleman	Gary Conwell	Russell Donohue	Mike Hatch
John Kelley	Michael Griffin	Carl Moore	Tim Morris	Ernest Perez
Eugene Rosen	Barry Straus	Olin Thomas	Mike Wieland	Jerry Young

PANHELLENIC COUNCIL

Marilyn Geyer, President

JoAnn Anderson
Betsy Aronson
Dianne Irvin
Karen Johnson
Pennye Pinnell
Jan Rogers

Nancy Brennand
Kit Detwiler
Margaret Divelbiss
Gayle Kahn
Sandra Menaker
Eileen Morgan

Ann Abernathy
Carol Allen
Jacque Anderson
Jo Ann Anderson
Judy Beall

Jari Bennett
Linda Bevins
Jacquelyn Border
Susie Boyd
Judith Brokate

Ann Brooks
Janet Byers
Donna Cartwright
Harriet Cotnam
Margaret Divelbiss

Diane Driscoll
Nancy Farrar
Pat Fletcher
Kathy Flood
Ann Foster

Dolores Foster
Carol Haines
Jessie Harris
Terry Ann Hill
Connie Hoon

Carolyn Hopkins
Gail Huber
Madonna Hurley
Ginger Jackson
Karen Johnson

Annette Lanaux
Rita Lloyd
Cherry Mace
Liz McCutcheon
Helen McMullan
Carolyn Meyer

Jackie Mowbrey
Katie Parkin
Patty Parks
Pat Peterson
Judy Pierce
Sharon Pierce

CHI OMEGA

Donna Reimer
Robin Rettgers
Zelda Rippe
Rebecca Roberts
Diane Rogers
Judy Rogers

Jan Rogers
Carol Sankman
Louvenia Shapiro
Carolyn Shaver
Virginia Smith
Carville Stone

Lee Strain
Jane Suddreath
Linda Taylor
Betty Thomas
Christy Upshaw
Diane Ware

Linda Alexander
Vicki Atkins
Sarah Bennett
Barbara Brashear
Nancy Brennand

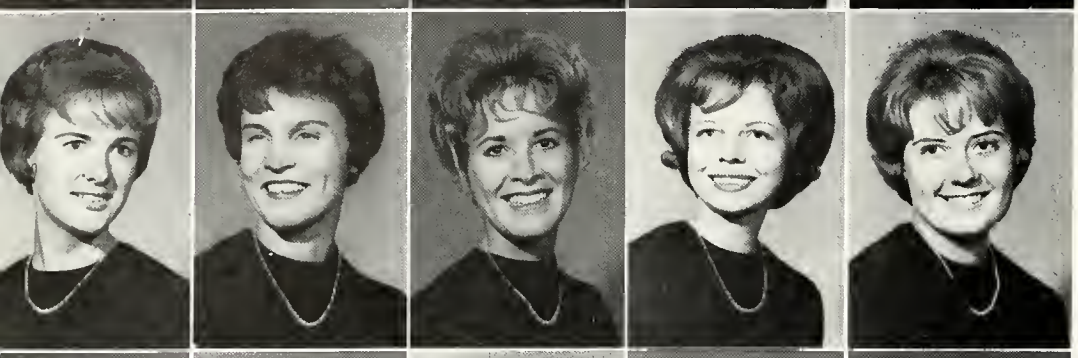

Betty Bunn
Ginger Carr
Diana Dreckman
Pat Eglin
Martha Fargason

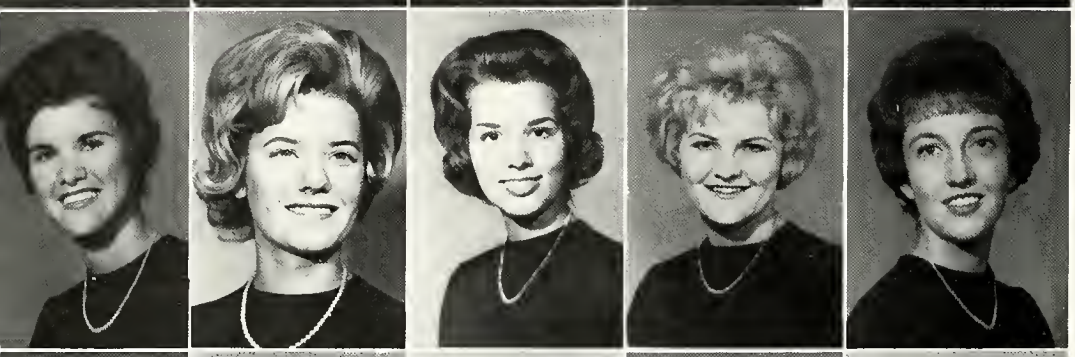

Sherrie Finerty
Diane French
Marilyn Geyer
Margaret Glardon
Freida Golding

Mary Jo Golding
Beth Grant
Gayle Greve
Gloria Greve
Mozelle Groebl

Lynn Hartman
Carol Humphrey
Carol Irvin
Diane Irvin
Ginny Jansen

Carol Jenness
Jo Johnson
Kathy Johnson
Liz Johnson
Nancy Kendall

Yvette La Londe
Sugie Lanzenby
Niki Lettunich
Deane Mansfield
Janeen Manzo
Gail McNutt

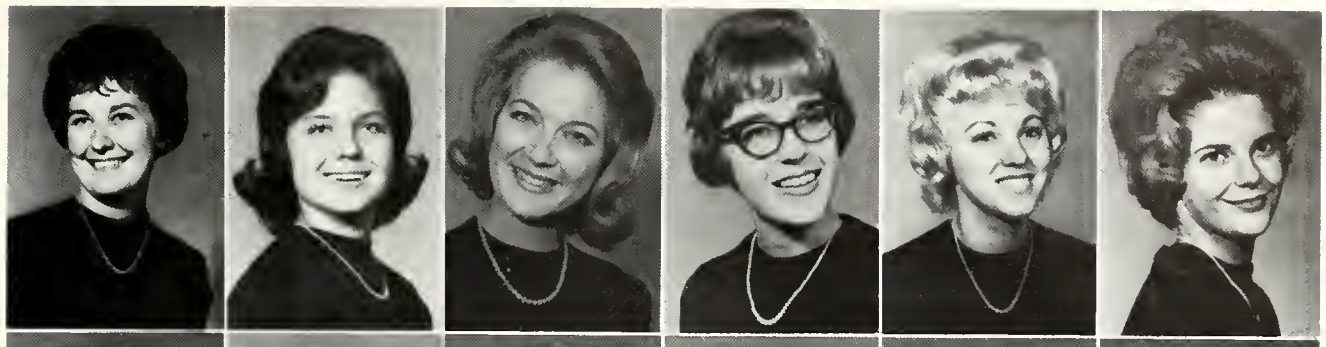

Genny Meadows
Beverly Milner
Elizabeth Munholland
Kay O'Connor
Karen Parks
Kay Patton

DELTA DELTA DELTA

Marvyn Prestwood
Winifrey Rogers
Andy Small
Penny Spicer

Virginia Starr
Tita Steele
Helen Vannerson
Janet Walters

Beryl Ward
Judy Williams
Kathy Wilson
Peggy Wright

Dorothy Aiken
Susan Beehler
Virginia Behrens
Linda Boone
Kay Burg

Anne Crouch
Kit Detwiler
Kathy Dickinson
Peggy Donaldson
Sharon Duncan

Dana Durst
Sharon Eason
Nancy Ekdall
Janet Etter
Judith Faith

Helen Ann Farney
Joan Fiske
Carolyn Fisk
Carolyn Fleming
Bernadette Flynn

Jacqueline Ford
Sue Glover
Judy Hail
Dorothy Hart
Charlotte Hays

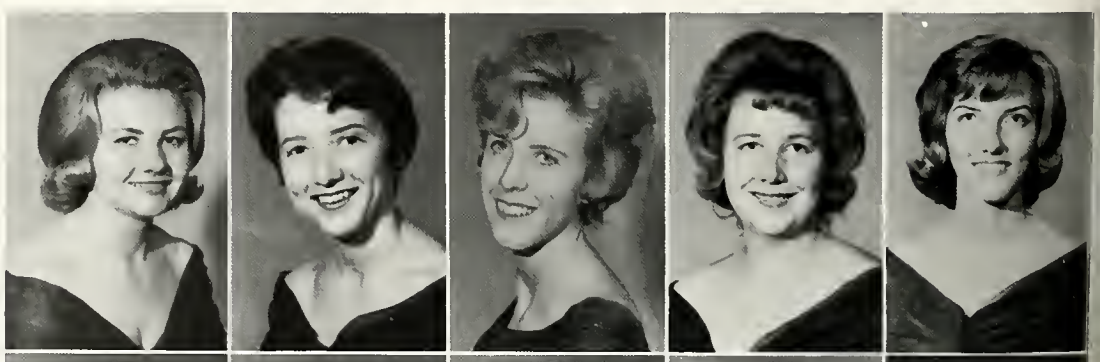

Sue Hays
Marvella Hinton
Jo Ann Hoover
Elizabeth Hughey
Diane Hunter

Kaliko Hutchens
Sharon Knipp
Carroll Johnson
Donna Jones
Sandra Karlrusher
Leighton Kohloss

Jody Lassiter
Barbara Licht
Janet Lucas
Frankie Manning
Linda Merrill
Claire Miller

ZETA TAU ALPHA

Janet Moore
Lucinda Moser
Barbara Olfers
Judy Parsons
Penny Paul

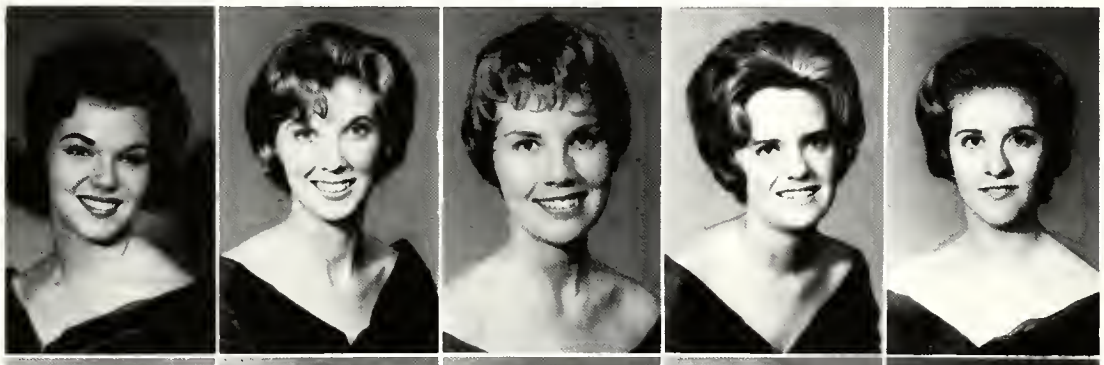

Pennye Pinnell
Karen Propst
Barbie Reeves
Sharon Reynolds
Barbara Ridley

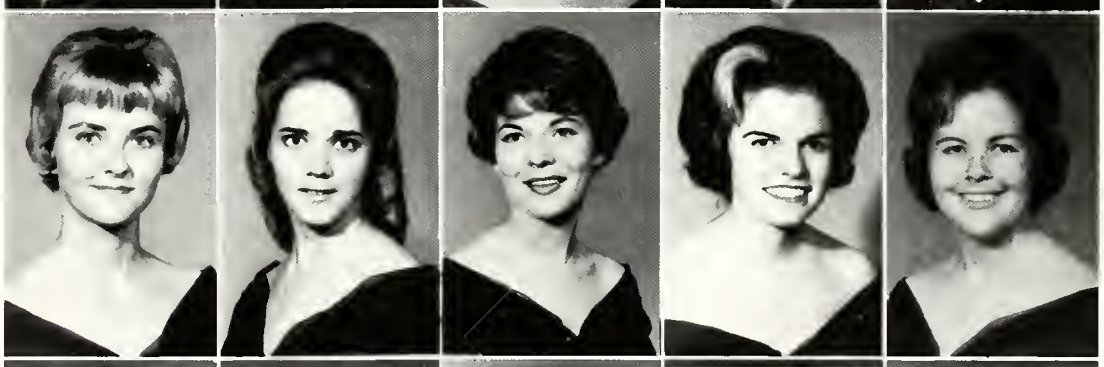

Deborah Riley
Carol Robinson
Sharon Starky
Sandra Strain
Kate Stronach

Kay Tillman
Susan Vincent
Ann Weston
Shiela Wipf
Marilyn Woodfin

Elizabeth Aronson
Margaret Aronson
Barbara Davidoff
Sandra Epstein

Lenore Freiden
Sheila Hoffman
Margo Hughes
Gayle Kahn

Estelle Lehman
Thelma Levine
Sandra Menacker
Eileen Morgan

ALPHA EPSILON PHI

Stephanie Robbins Stanlee Rosenberg Harriet Schoichet Linda Ulin Suzan Zack

Brian Arnold

John Brooks

Robert Butler

DELTA CHI

Emmett Cantrell

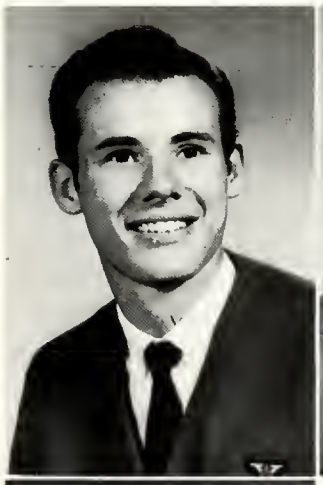

Tom Callaghan

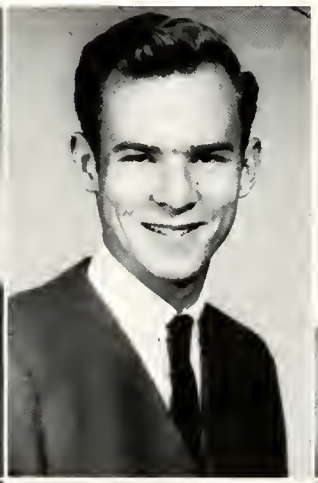

David Dungan

Mike Johnson

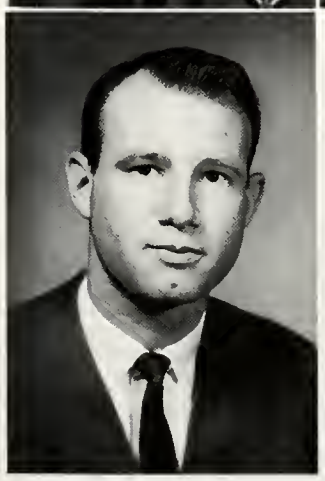

John Ryon

Greg Rystad

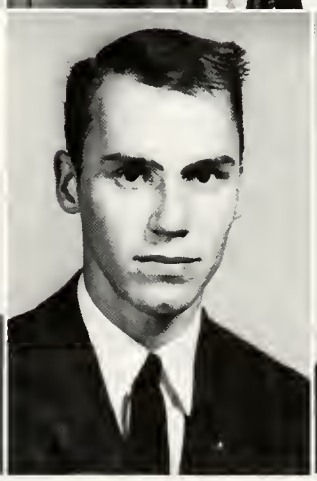

Richard Wadsworth

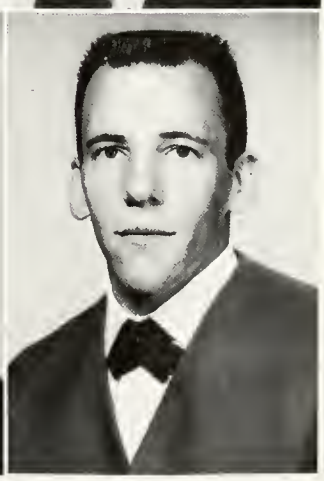

Leroy Weber

Joseph Augustus | Don Bassett | Ted Bolich | Carl Glasco | David Godfrey

Ronnie Good | Jim Huff | Buddy Lunsford | Bill Martin | Tim Morris

ALPHA PHI OMEGA

Daniel Neary

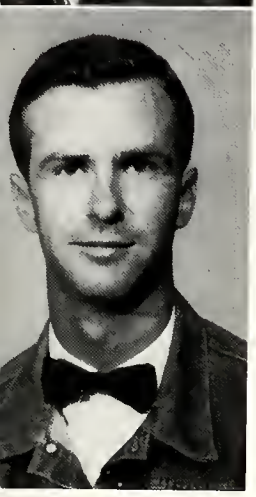

Ronnie Paulk

Marvin Rathke

David Ray

Larry Sandell

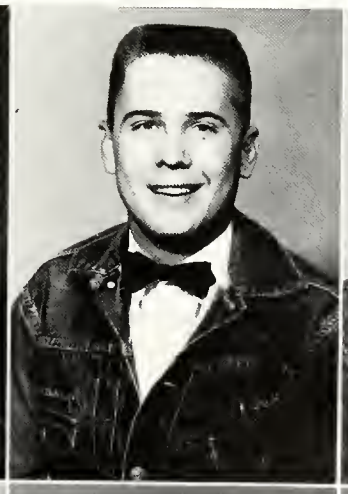

David Stine

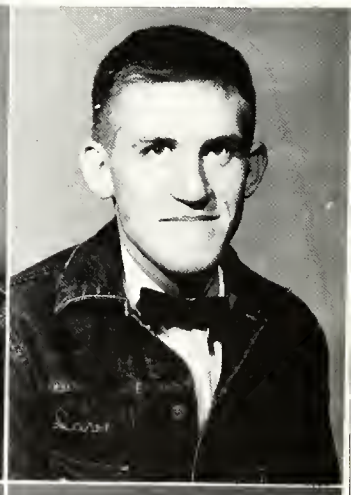

Bill Stone

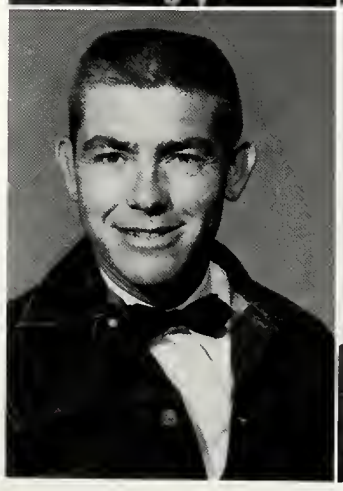

Jack Vincent

Ronnie Ward

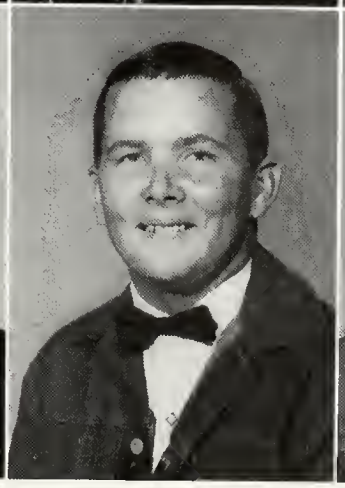

Jerry Young

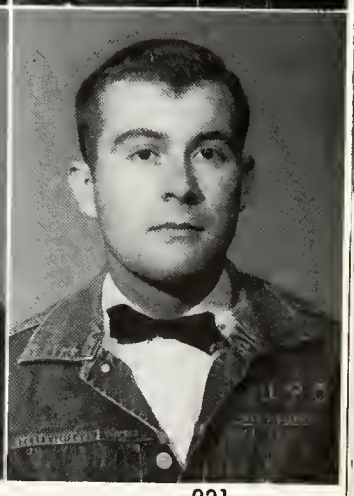

Bill Allen
Richard Beard
Winston Black
Jack Blankenship
Phil Boswell

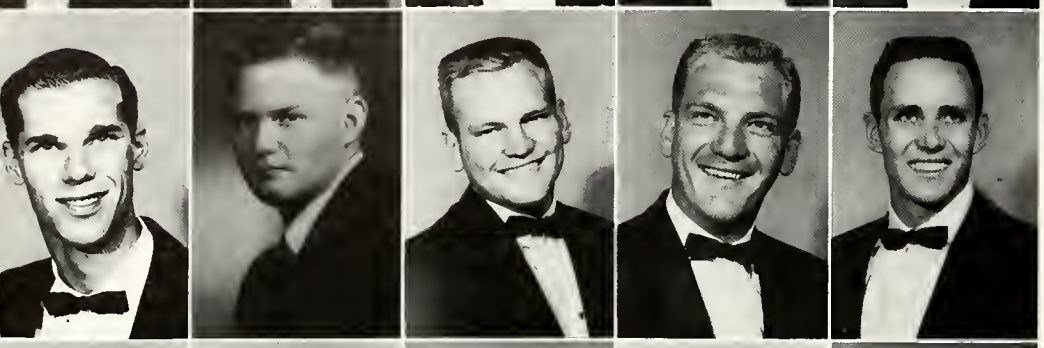

Rick Bowhay
Ned Butler
Skip Camp
Steve Camp
Bryan Carpenter

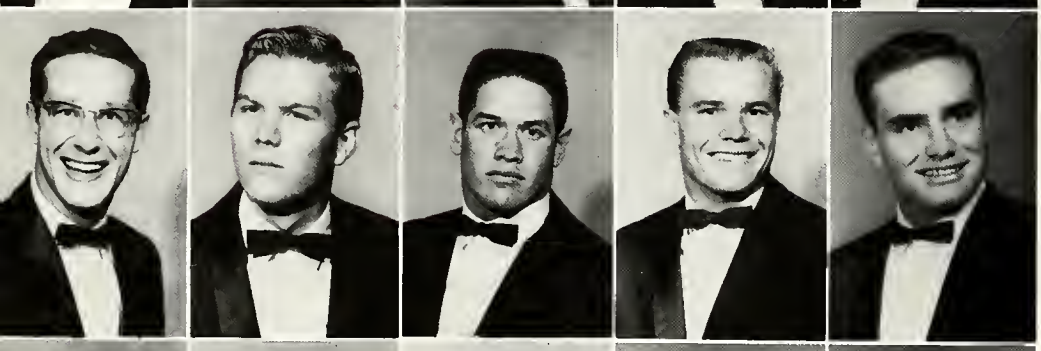

Robert Cobb
Douglas Cowan
Larry Durham
Richard Foster
Andy Fuentes

Gary Gardner
Keith Gardner
John Gibson
John Garmon
David Hardson

Jerry Harris
Cole Holderman
Al Humphrey
Robert Humphrey
Bruce Jackson

Ferris Karam
John Kelley
Donald Leveridge
Maxey Lumm
David Manning

Charles McCalmont
Barry McMahan
Roger Miles
Bob Miller
James Moore

Clarence Moyers
Alan Mundell
Bob Nobly
Richard Nolk
Rick O'Dell

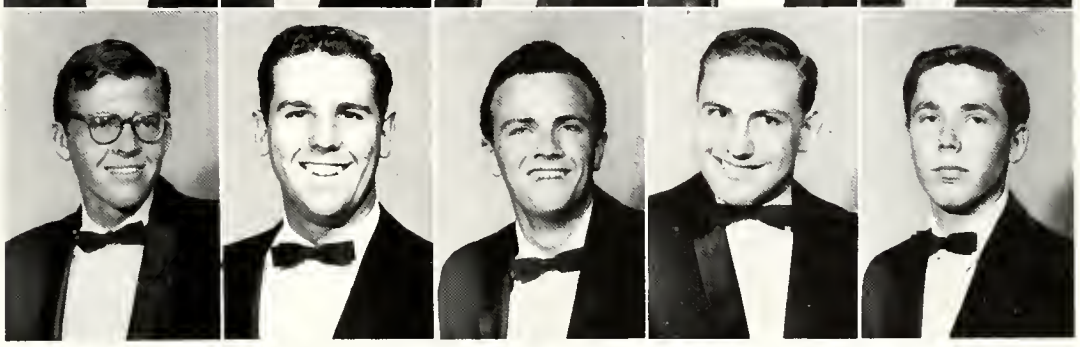

KAPPA SIGMA

Ken Owens
Davis Peticolas
John Phelan
Ed Regan
Alton Roberts
William Roberts

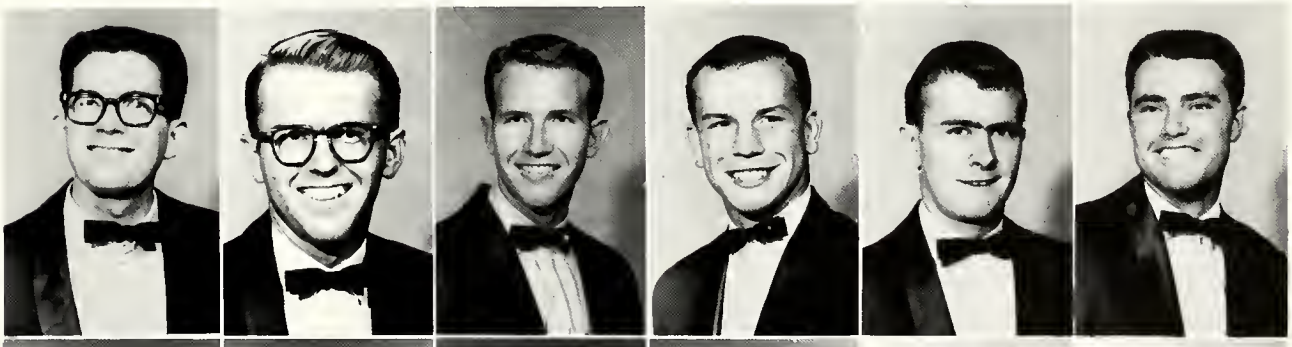

James Sandoval
Charles Sandoval
David Seeback
David Skipworth
Maxie Smith
Andy Springer

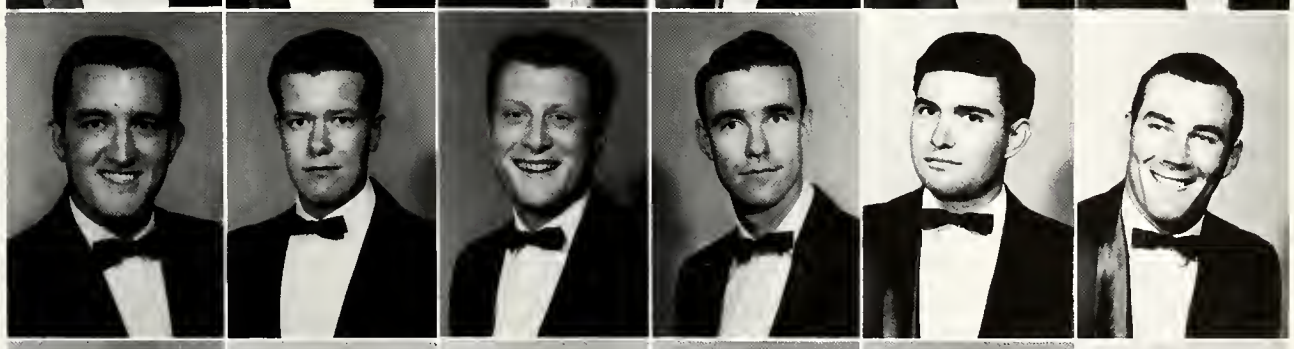

Judson Stahl
John Sullivan
Olin Thomas
Pat Thompson
Michael Wieland
Ken Willingham

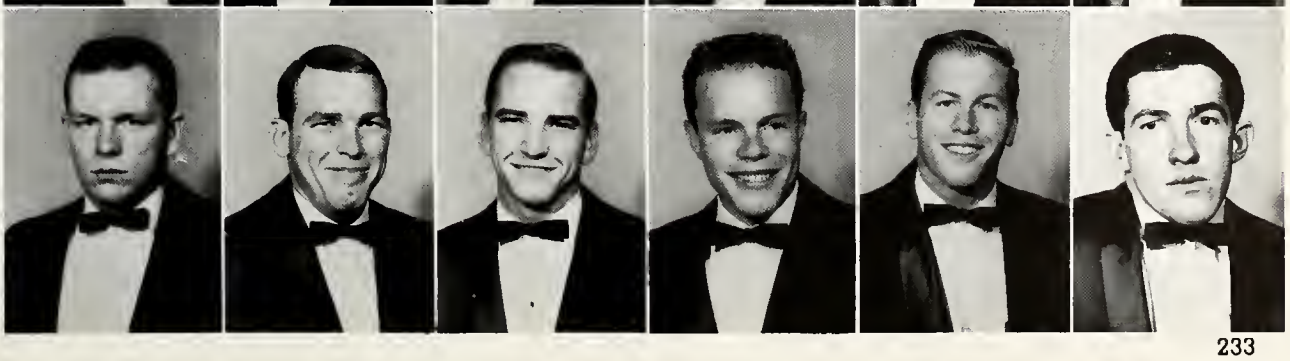

LAMBDA

Helen McMullan, Sweetheart

George Brunner

Ronald Coleman

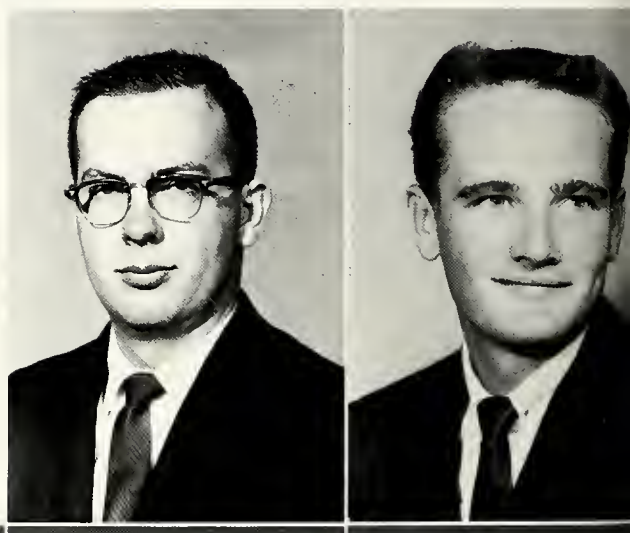

Gary Conwell

Roy Covert

John Cullen

John English

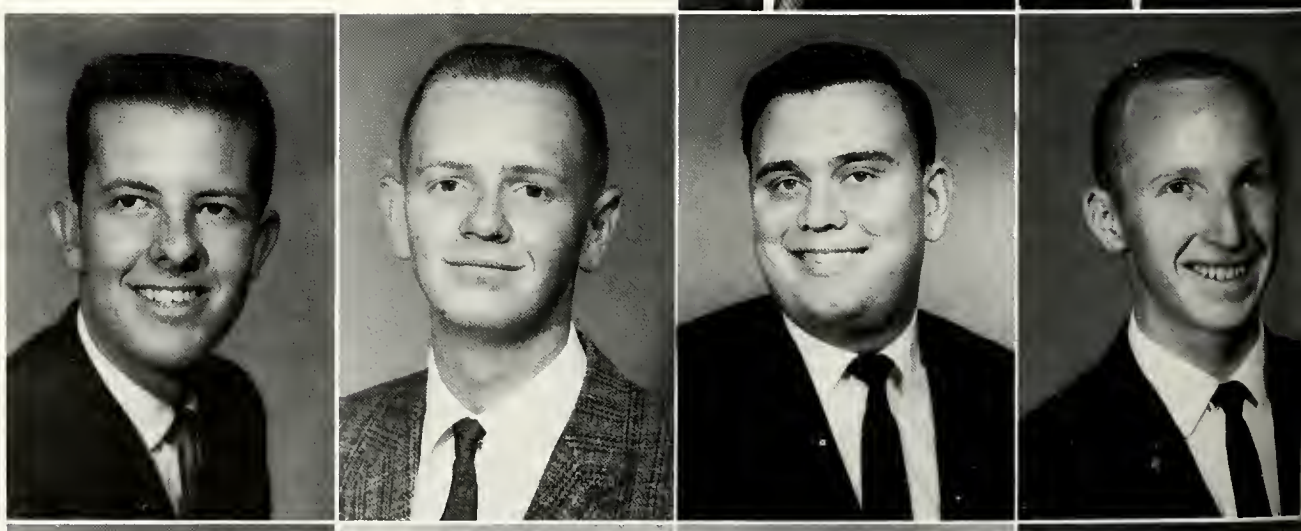

George Gorsie

Harry Howe

Winfred Kipp

Joe Larremore

CHI ALPHA

Richard Leonard

Sandy McClesky

George McKenzie

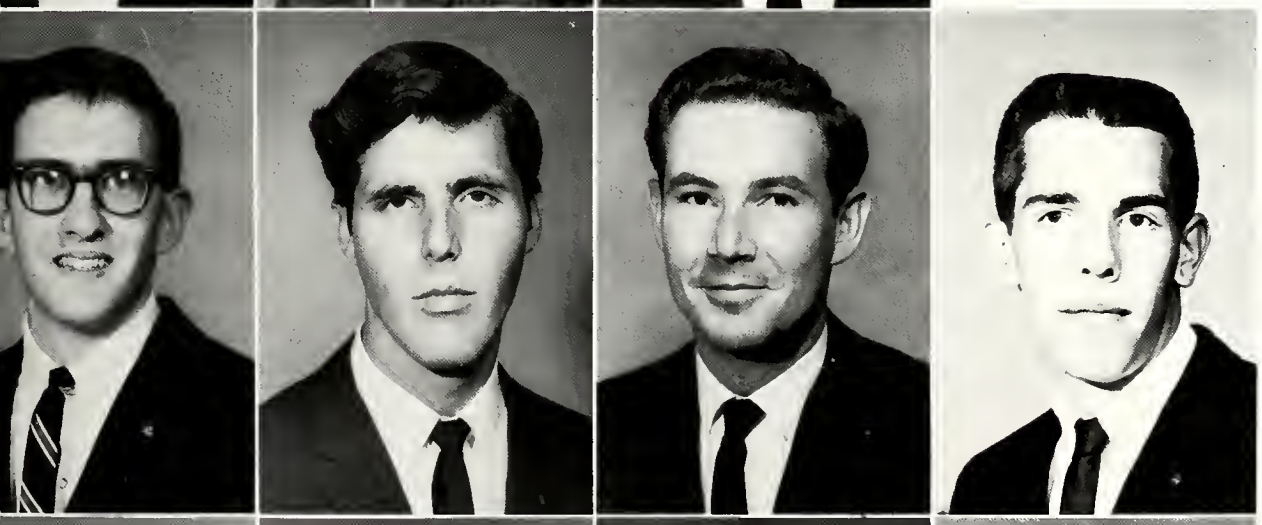

Gordon Minton

Paul Neel

Buddy Pavey

Farrand Robson

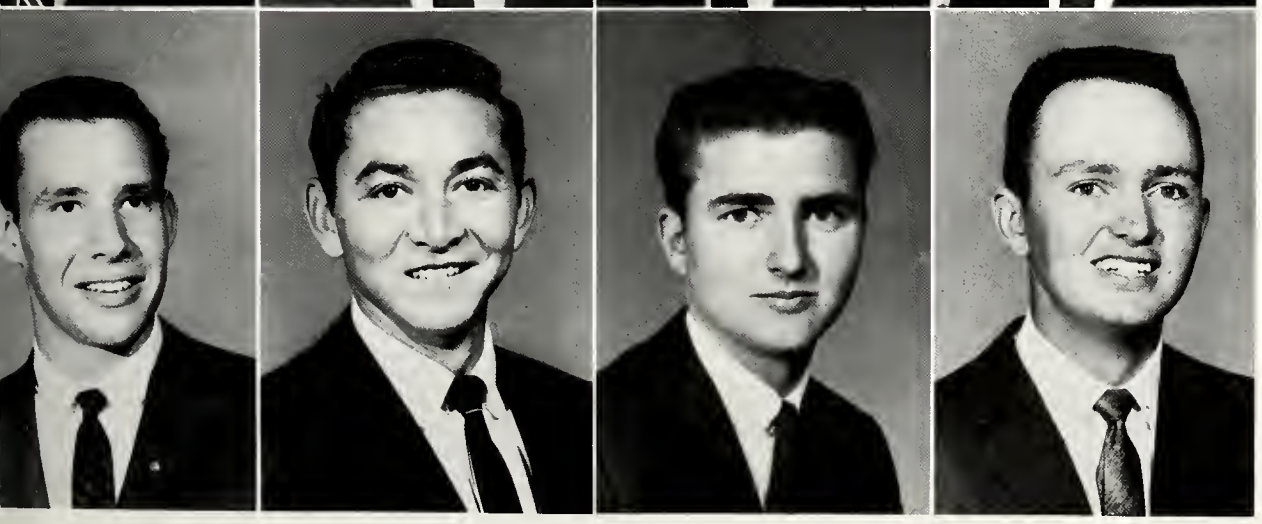

James Sowell

Robert Taboada

John Trollinger

O. C. Williams

PHI

Dorothy Aiken
PKT Sweetheart

Tom Barnett

Bob Beauford
Jim Benner
Frank Bourland
Joel Brown

Sheldon Burris
Richard Calhoun
Rod Christian
Joe Cialone

Vaughn Cochran
James Cozart
Ronald Crockett
Robert Daniele

Gene Daniel
Philip Duncan
Larry Fanning
Ronald Forbis

KAPPA TAU

Edward Fredericks
Jeff Gates
Gary Grant
Bob Grimsley
Jerry Harris
Mike Hatch

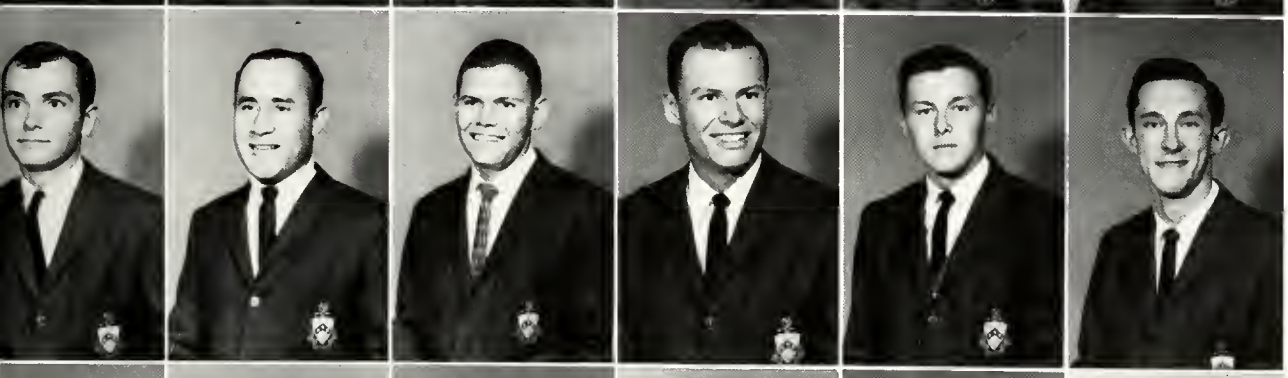

Rob Hovious
Steve Jaggars
Donald Kiely
Jack Keller
Larry Langberg
William McCloughan

Pat McDowell
Patrick Melancon
Don Myers
John Murray
Ralph Natale
Sam Paredes

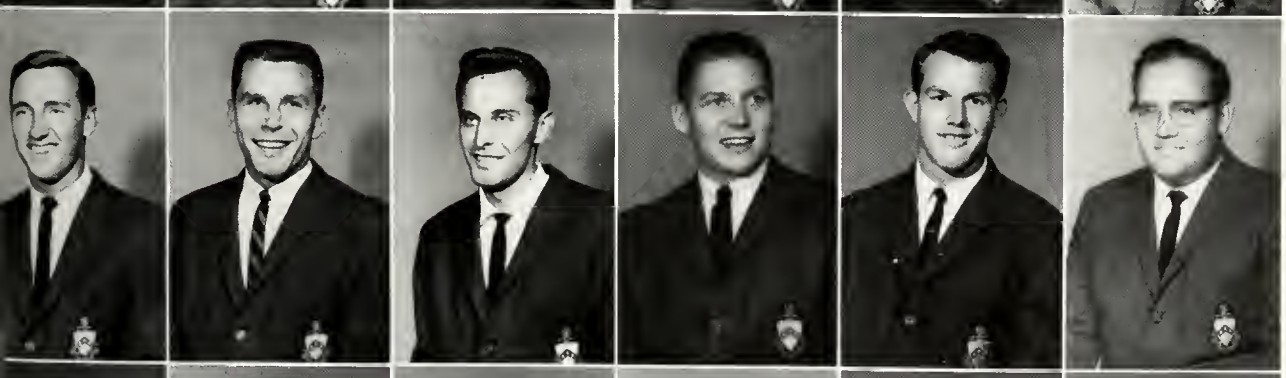

Curtis Parkin
Gert Peck
Rude Peck
Roger Peters
Emmett Posey
John Prati

Sammy Sampson
Edward Sominic
Bob Whitworth
Raymond Wiswell
Charles Womack
David Womack

SIGMA

Ginny Meadows, Sweetheart

Arthur Tait
Bruce Bannon

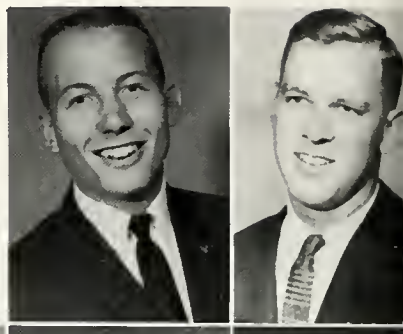

Ronald Bower
Robert Brown
Kenneth Calabrese
Joe Campbell
Bill Carnes

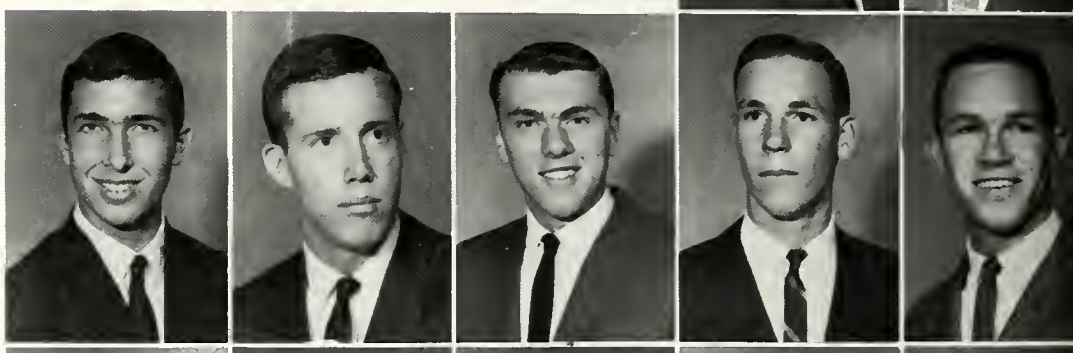

Jack Chapman
Ronald Cole
Bill Collins
Mike Collier
Steve Cone

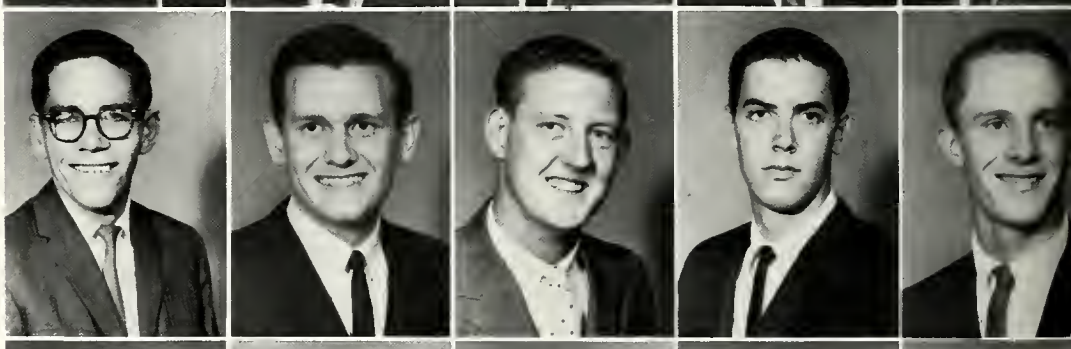

John Dale
Russell Donohue
Mike Emery
Fred Gerth
Billy Geyer

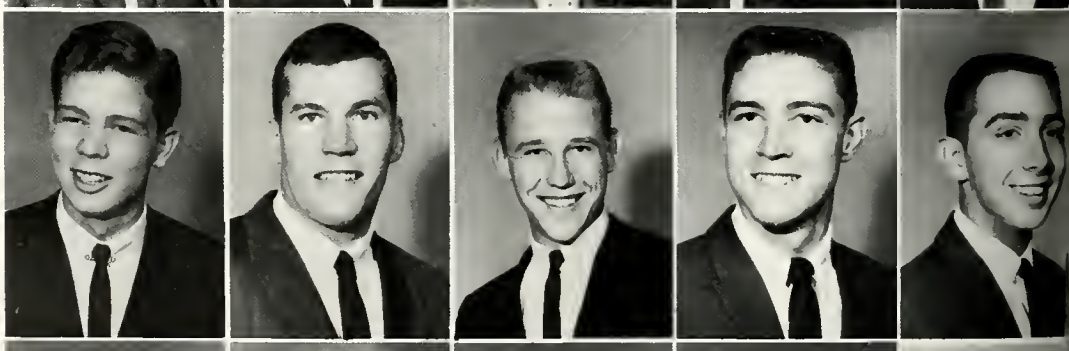

Lynn Gore
Davis Greenwood
John Hamonds
Phil Hannum
Kenneth Heineman

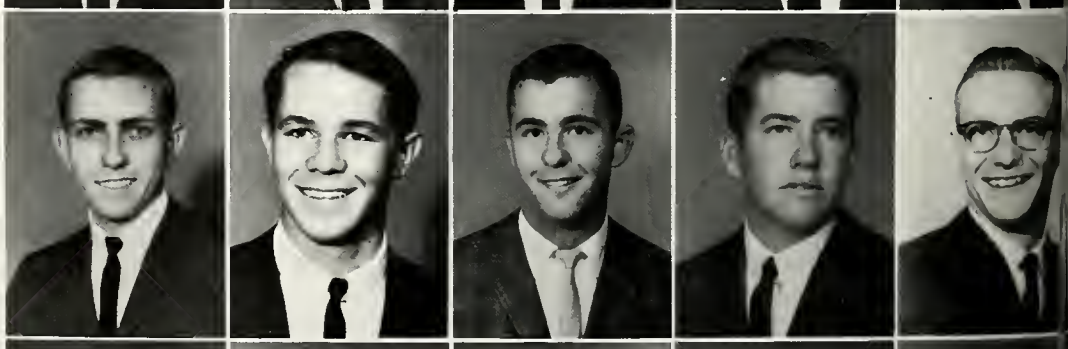

Durward Higgins
John Hafen
David Hughes
Robert Irvin
Bill Johnson

ALPHA EPSILON

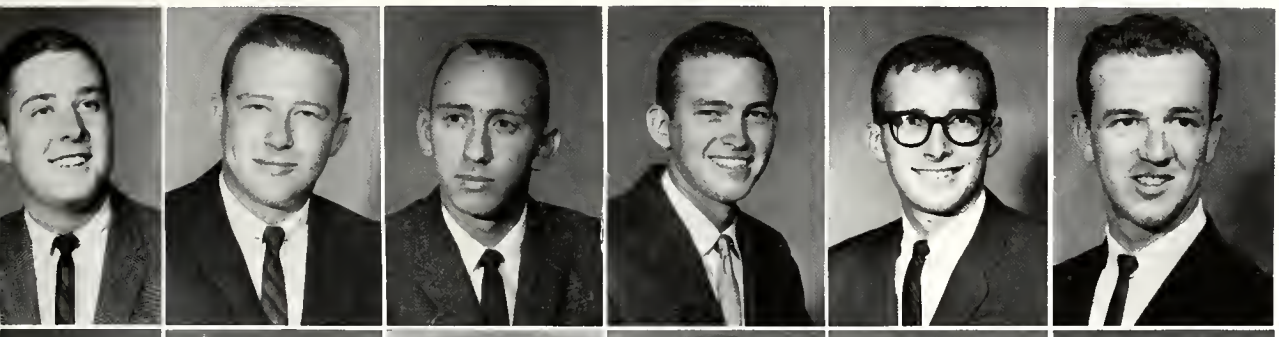

Tom King
Dennis Kincaid
Stuart Kincaid
Jack Kotur
Michael Lanpher
John Langley

Bill Long
Bruce Lowenhaupt
Tom Lynde
Jay Madrid
Wade Mayo
Dennis McGuirk

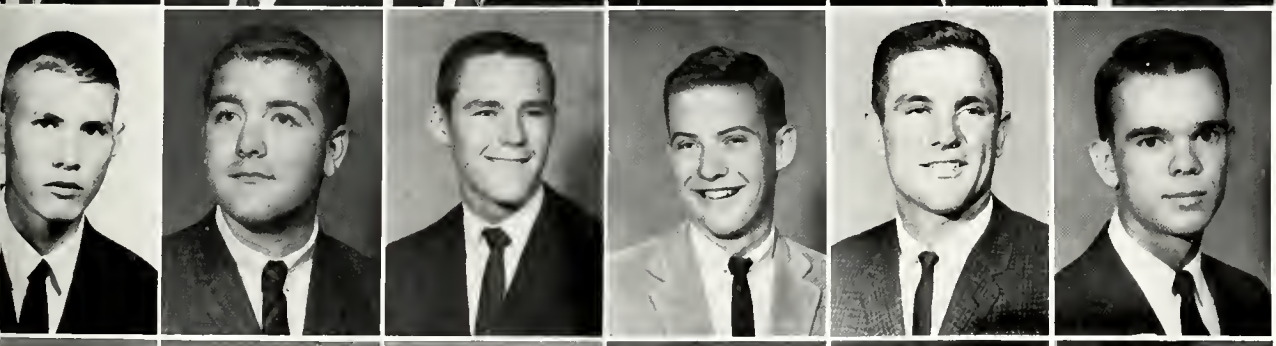

David McKnight
Bob McNellis
Richard Mettee
Richard Moore
Bill Motenger
Bob Murphy

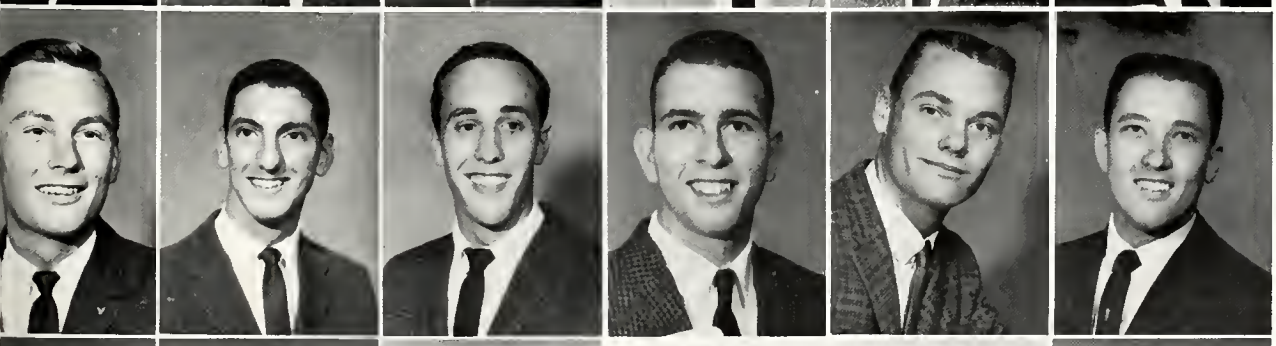

Alan Newton
Edward Okies
Pat O'Rourke
Buddy Parrish
Jimmy Paul
Bobby Perry

Edward Peticolas
Bobby Puster
Virgil Reed
John Rudisill
Kenneth Rule
Ronnie Scroggins

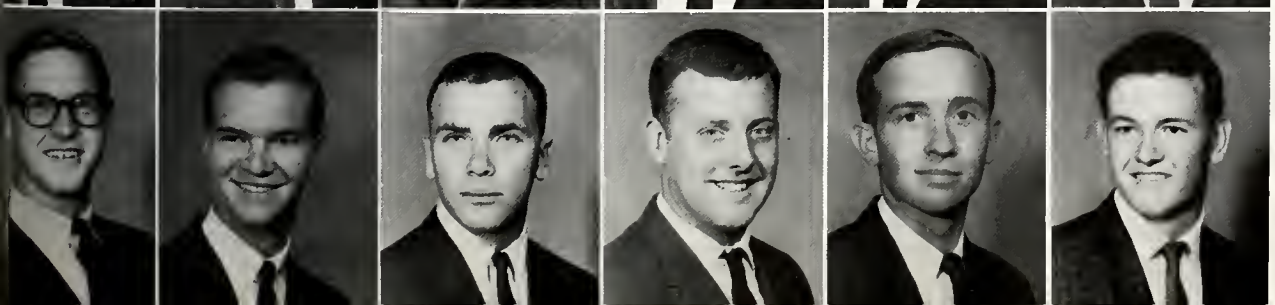

Paul Sergent
Vic Sizemore
John Stephenson
Barry Strauss
Charlie Tupper
Paul Wofford

SIGMA ALPHA MU

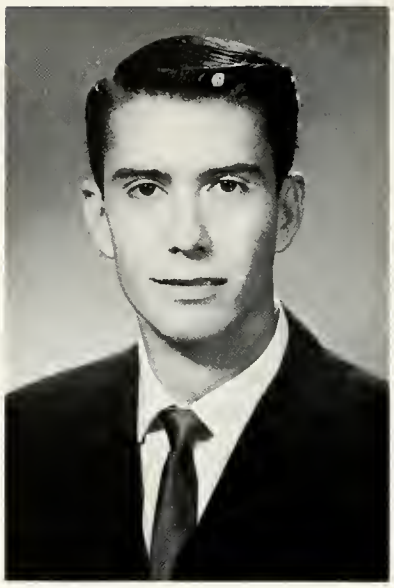

Brooks Cline

Tommy Dula

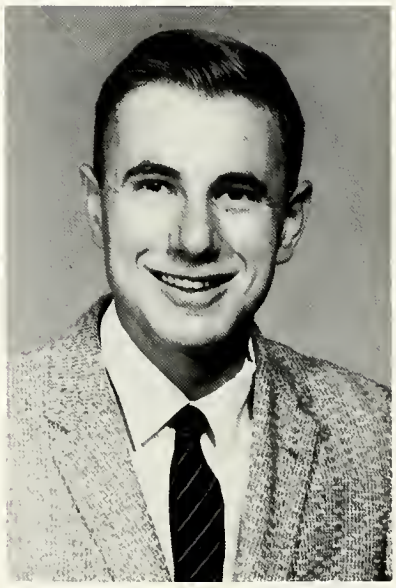

Joseph Feldman

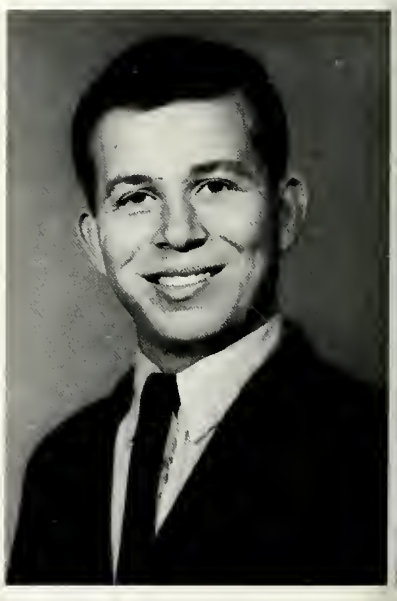

Carl Moore

The Beta Alpha chapter of Sigma Alpha Mu was founded on the campus of Texas Western College on November 22, 1958. The flower of Sigma Alpha Mu is the purple iris, and its colors are purple and white. Beta Alpha is one of the ninety-two chapters of Sigma Alpha Mu. This years officers are the following: President, Michael Bernstein; Vice-President, Gene Rosen; Secretary, Al Trope. Sweetheart this year for Sigma Alpha Mu was Sheilla Hoffman, a member of Alpha Epsilon Phi Sorority.

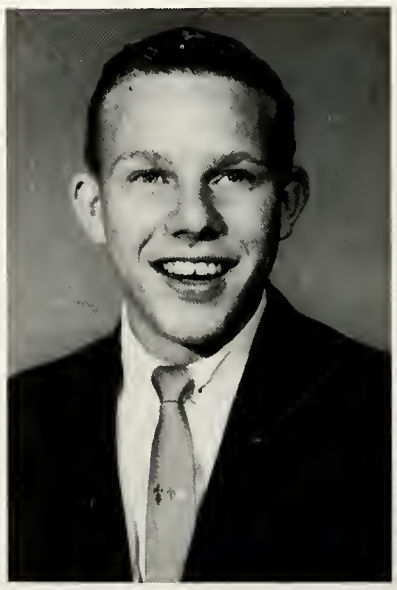

Eugene Rosen

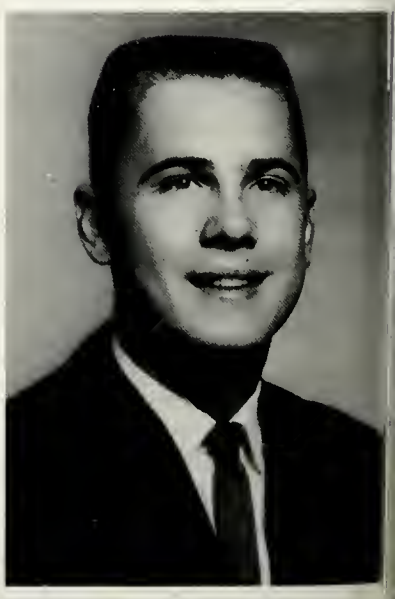

Lawrence Sandell

John Anderson

Bob Burns

TAU KAPPA EPSILON

The Tekes started the 1962-63 school year off by pledging 20 new members. Backing up a little, last spring they held their Red Carnation Ball where Sharon Dodgen was chosen as their sweetheart for this year. Barbara Olfers and Jane Dunsmore were honored as Teke Dream Girls for the year as well. Then, in August, they moved into their new house, one of the three fraternities on campus to live in their house. Their officers for this year were President, Grady Cofer; Vice President, Ernie Perez; Secretary, Roger Parks; and Treasurer, Michael Griffin.

Grady Cofer

Don DeBaca

Richard Fillerman

James Fulkerson

Peter Garretson

Donald Gibson

William Hines

Warren Hopkins

Harold Hughes
James Larkin
Wilmer Lochrie
Don Marczeski

Ronald Martin
Roy Marshall
Michael McTaminy Griffin
Keith Murray

Arturo Oaxaca
Ernest Perez
Tom Powers
George Robbins

TAU KAPPA EPSILON

Warner Sankman
Rodney Smith
David Venson
Ed Ziegler

Pledges Bill Russell and Steve Jaggers polish and admire the Best Organization on Campus trophy won by Phi Kappa Tau Fraternity.

PHI KAPPA TAU-BEST ORGANIZATION ON CAMPUS

Phi Tau's and their dates keep cool at their annual Spring Formal.

Marshall Meece, President, proudly presents the trophy won by the Phi Tau's for being named Best Organization on Campus.

Bob Daniels, Don Myers, and David Holmes try to convince their Sweetheart, Dorothy Aiken, that she wants to go for a swim.

Jeff Gates shows that it is more fun to dive from the bath house than from the board.

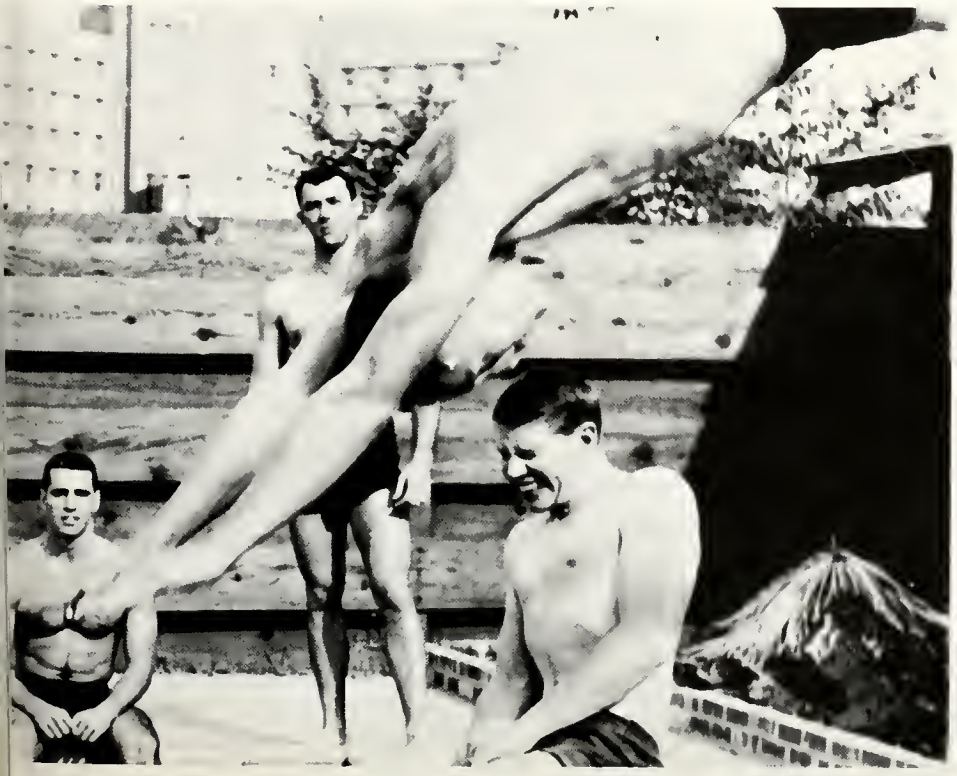

The Phi Tau sponge throw was a big success at the Spring Fiesta.

Here are a few survivors from the annual Phi Tau ship wreck party.

Clarence Moyers and Dave Seebach admire the trophy won by Kappa Sigma for being named Best Fraternity on Campus.

John Sullivan, Phillip Boswell, and Bob Miller fold sacks for luminarios. Making luminarios was one of the activities that helped Kappa Sigs become Best Fraternity.

KAPPA SIGMA-BEST FRATERNITY

Dave Seeback and David Skipworth display one of the many trophies won by Kappa Sigma. This one is for Intramurals.

Janeen Manzo helps pledges Marti Farguson and Barbara Brashear learn sorority songs.

Nancy Brennard, President, accepts the trophy the Tri Delts won for being Best Sorority from Tony Uribe, President of the Student Association.

DELTA DELTA DELTA-BEST SORORITY

Pat Maveety and Ginny Jansen star Tri Delts nominated for Homecoming Queen.

Members of Phrateres admire the trophy won for Best Independent Organization on Campus.

PHRATERS-OUTSTANDING INDEPENDENT ORGANIZATION

Making streamers for cars on days of football games was one of the many activities that helped Phrateres win Outstanding Independent Organization.

SPORTS

45
11

CHEERLEADERS

Dianne Irvin
Head Cheerleader

Susie Boyd

Carole Jenness

Karen Johnson

Sandy Strain

Sandi Van Brunt

The 1962-63 cheerleaders were the main source of spirit this year. They saw the football team, with its new coach, through a successful season and cheered the basketball team, one of the finest in the country. These enthusiastic girls brought pep rallies to the campus for the first time, and they appeared on television several times for the purpose of promoting school spirit. Their support of all school activities was noticed by their peppy, new uniforms seen at nearly every function. From left to right, top row: Carole Jenness, Dianne Irvin, Sandi Van Brunt. Bottom row: Susie Boyd, Sandy Strain, Karen Johnson.

GOLDDIGGERS

Carolyn Shaver

HEAD GOLDDIGGER

Jeri Andrulis
Irene Armendariz
Barbara Baggett

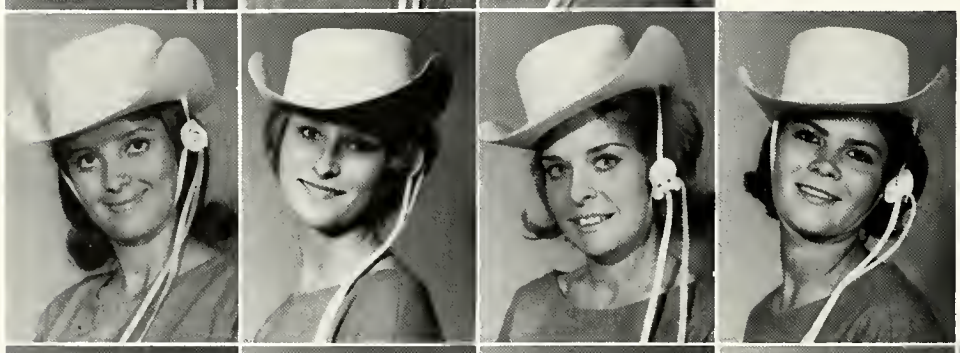

Murie Barron
Linda Beckett
Kay Breckenbridge
Elaine Buck

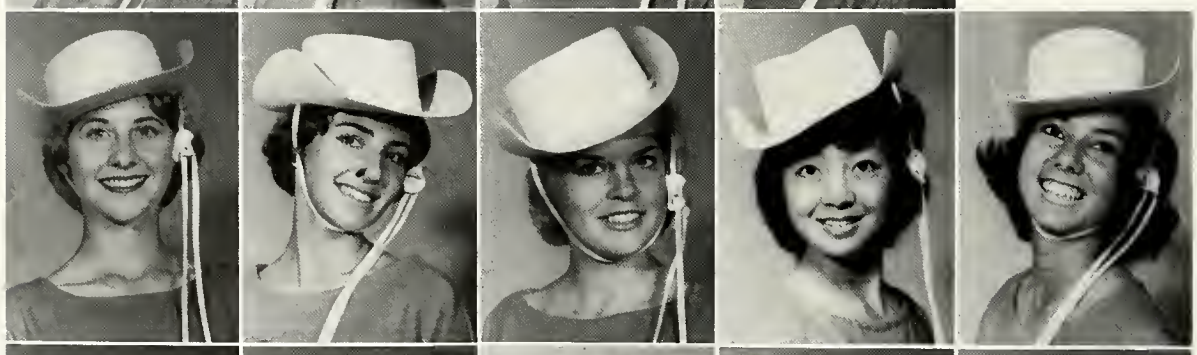

Carole Buffone
Linda Campbell
Pamela Carson
Lai Chew
Jessica Clemons

Bea Cooley
Sharon Conroy
Darlene Dowden
Linda Dean
Penny Drahan

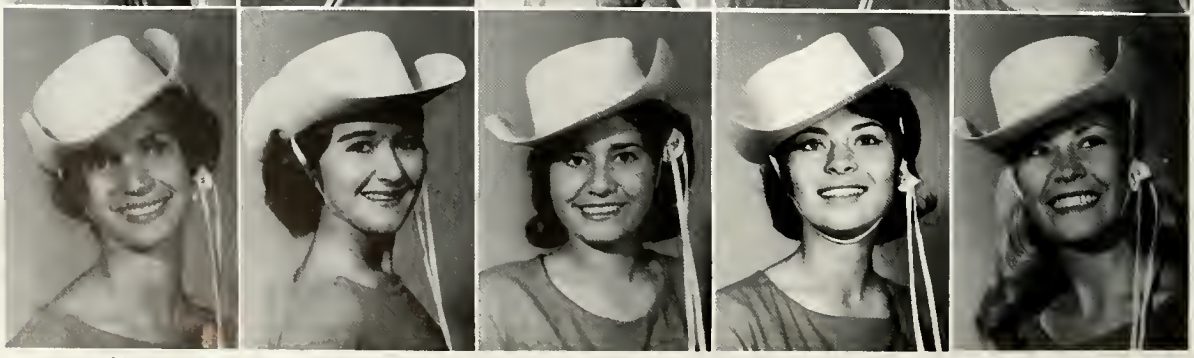

Virgina Drahan
Mitzie Elliott
Becky Escalante
Pat Evans
Sandy Fernandez

GOLDDIGGERS

Jan Person
HEAD GOLDDIGGER

Suzane Fitzpatrick
Margie Garcia
Glenda Grissom

Linda Hollenshead
Barbara Hudson
Ruby Kellgone
Janet King

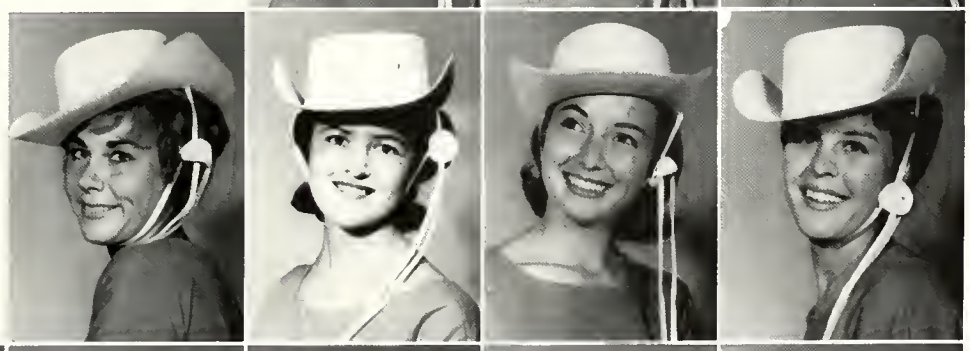

Carolyn Landavazo
Peggy Latham
Dale Long
Pat Lynch
Nancy Marshall

Mary Martinez
Yolanda Martinez
Olga Medino
Gloria Nelson
Kathy Oth

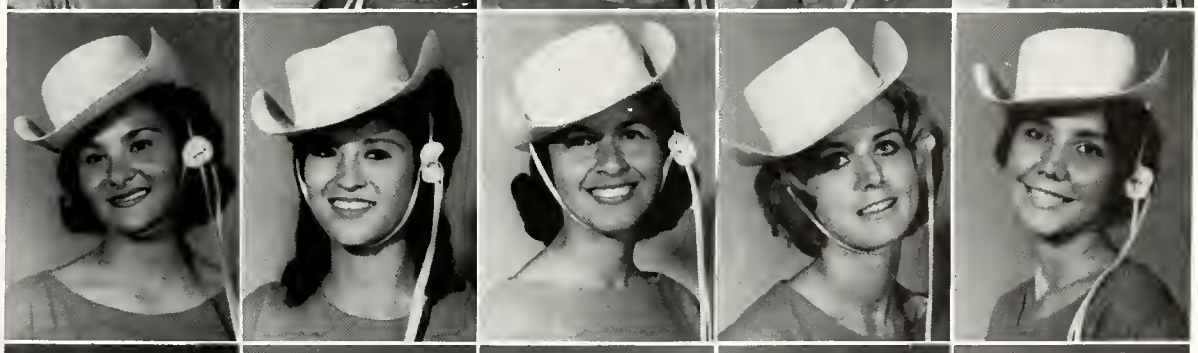

Gina Orellena
Peggy Onick
Mary Oesou
Patricia Palafox
Pat Peterson

Barbara Prewitt
SPONSOR

Karen Propst

Rebecca Roberts
Gloria Salazar
Monica Santiesteban

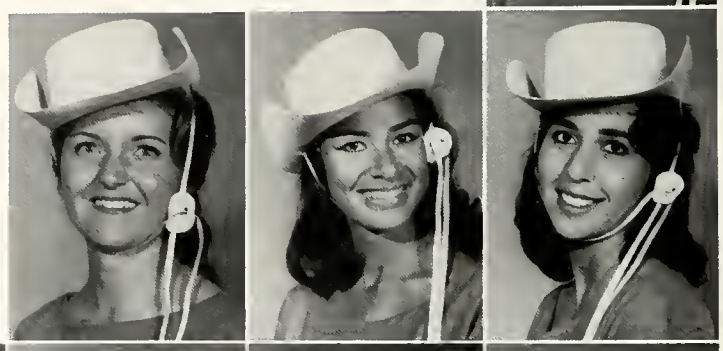

Yolanda Schultz
Lily Silva
Sharon Smith
Nancy Stitt

Cathy Sieaydi
Linda Thompson
Pat Toone
Terry Towns
Beth Walker

Ann Waters
Peggy Whitehead
Nancy Whitus
Mamcu Wilson

Jerry Winn
Kaye Woodson
Barbara Wright
Eleanor Yancy
Martha Zuniga

Coach O. A. (Bum) Phillips, new to Texas Western this year, led our team through its most promising season in many years.

FOOTBALL

The respect and admiration for Coach Phillips is plainly evident, not only among the athletes, but among the students as well.

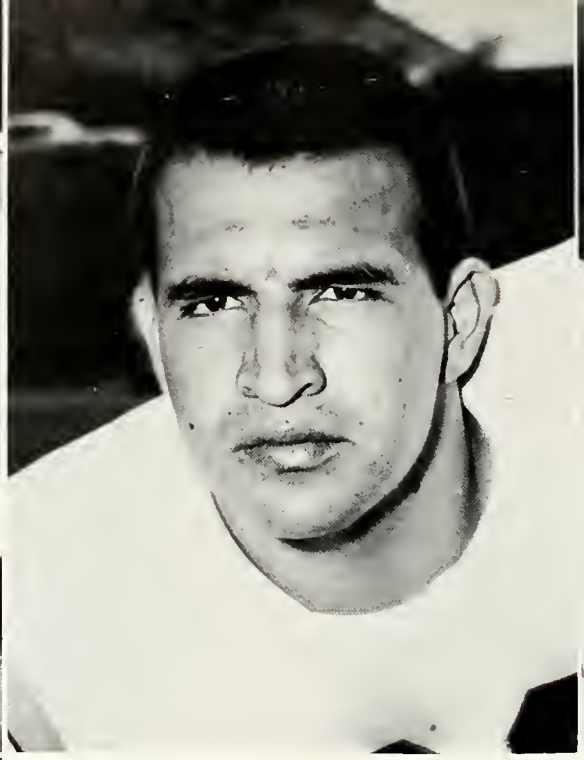

Top left: Pat Brinkley
Guard

Don Mason
Guard

Above: Luis Hernandez
Guard

Tim Morton
Guard

Jim Nash
Guard

Bill Stavely
Guard

Jim Hinson
Center

Dexter Pate
Center

Gerry Taylor
Center

Robert Glover starts into the game.

Mart Adams
Tackle

Dennis Brewer
Tackle

Below left: Robert Glover
Tackle

Below: David Hardison
Tackle

Steve Johnson
Tackle

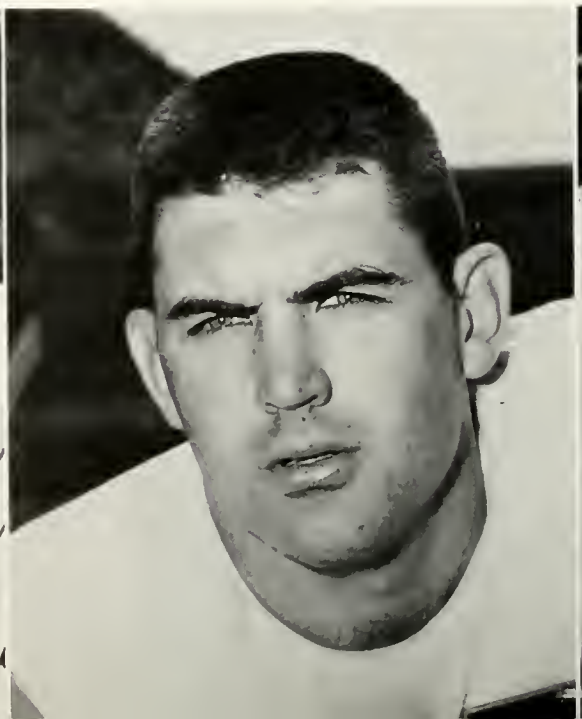

'exas Western's game with Trinity on Thanksgiving Day
'as not only enjoyable but profitable as well.

Carlyle Lyneis
Tackle

Jack Irons
End

Herby Ivy
End

Bob Ellerbee
End

Texas Western makes a successful tackle and keeps the other team from making a first down.

Jim Evans
End

Ulysses Kendall
End

Ralph Kennedy
End

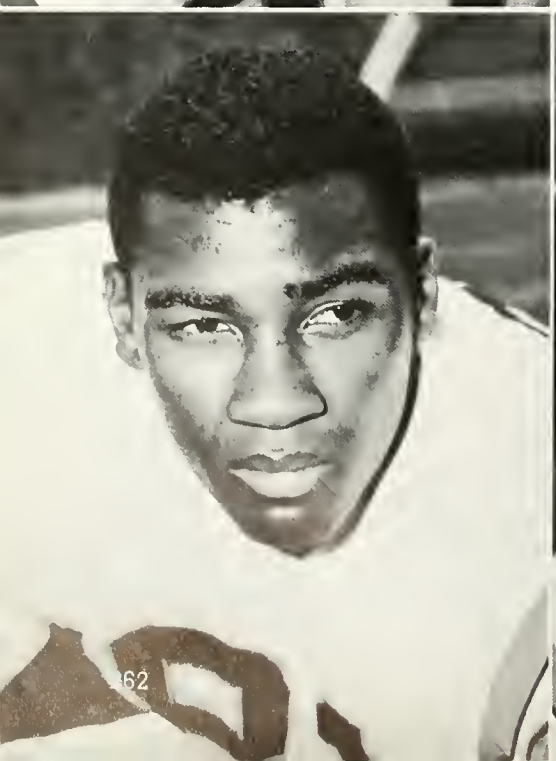

Don Leveridge
Quarterback

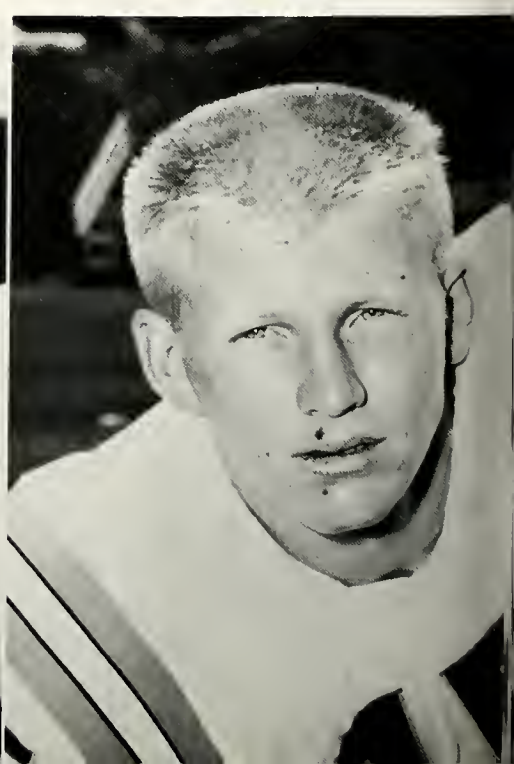

Pat O'Donnell
Quarterback

Kenneth Willingham
Quarterback

Below right: Don Boyce
Fullback

Raymond Jackson
Fullback

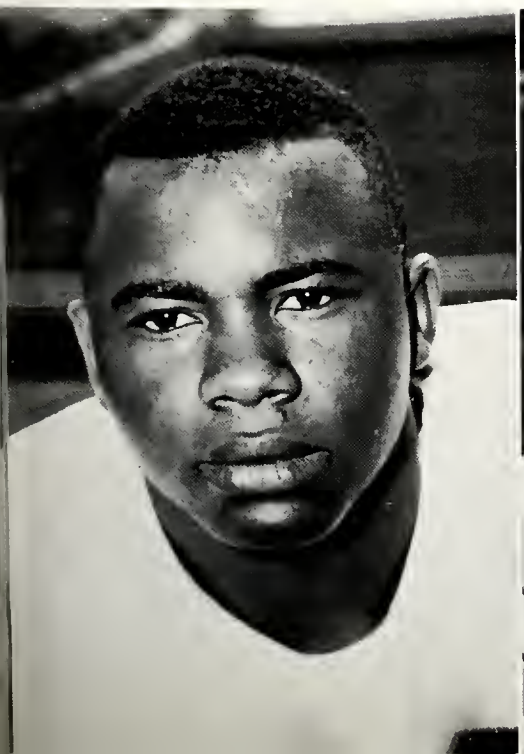

Below: Larry Durham
Fullback

Above left: Bob Mortimer
Fullback

Ronnie Bostwick
Halfback

Above: Louis Beauchamp
Halfback

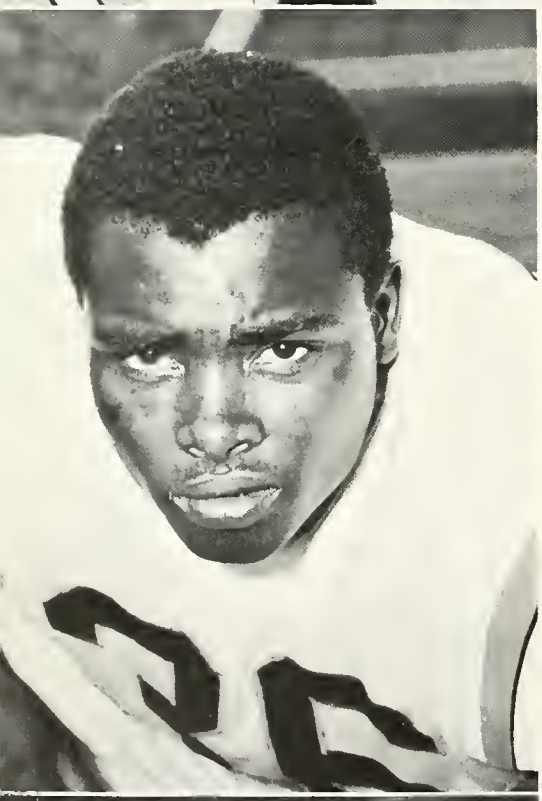

Paul Bryant
Halfback

Harrison Gamble
Halfback

Larry Harrell
Halfback

Gary McLish
Halfback

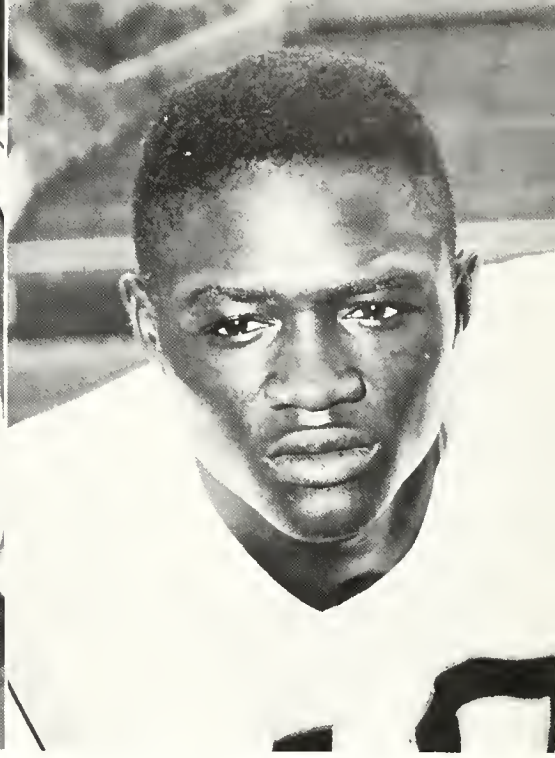

Curtis Robinson
Halfback

Texas Western's Defense shows why it was one of the best in the school's history

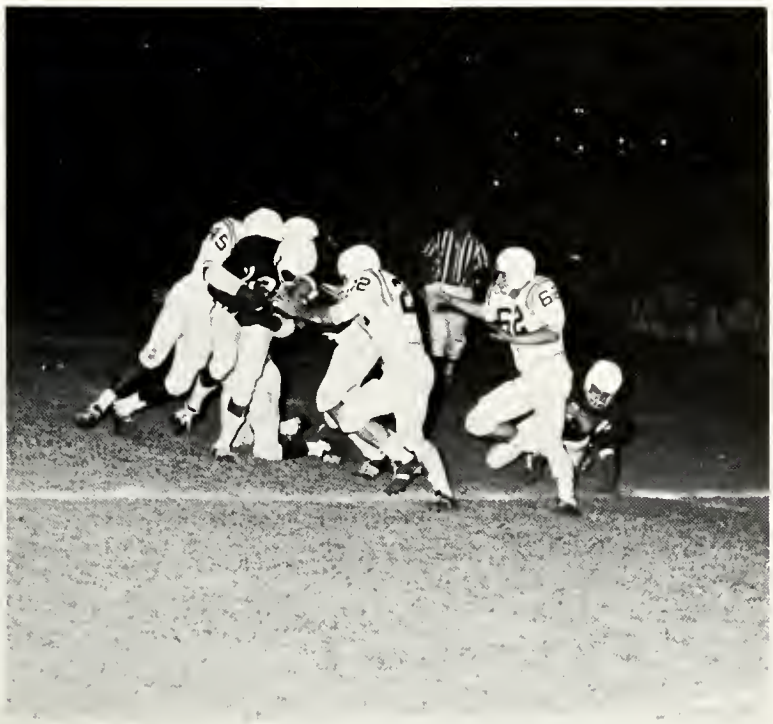

L.T. Tillman
Halfback

DIANE FRENCH
BASKETBALL QUEEN

DON HASKINS
HEAD COACH

MOE IBA
FRESHMAN COACH

THIS TEAM BROKE ALL

Top Row: Willie Brown, Bobby Leslie, Steve Tredennick, Brian Carpenter, Billy Maddox, Tony Toren, Dickie John, Nolan Richardson
Bottom Row: Bobby Joe Hill, Ron Shockley, Jim Barnes, Ted Sterret, Danny Vaughn, Ernest Cambell.

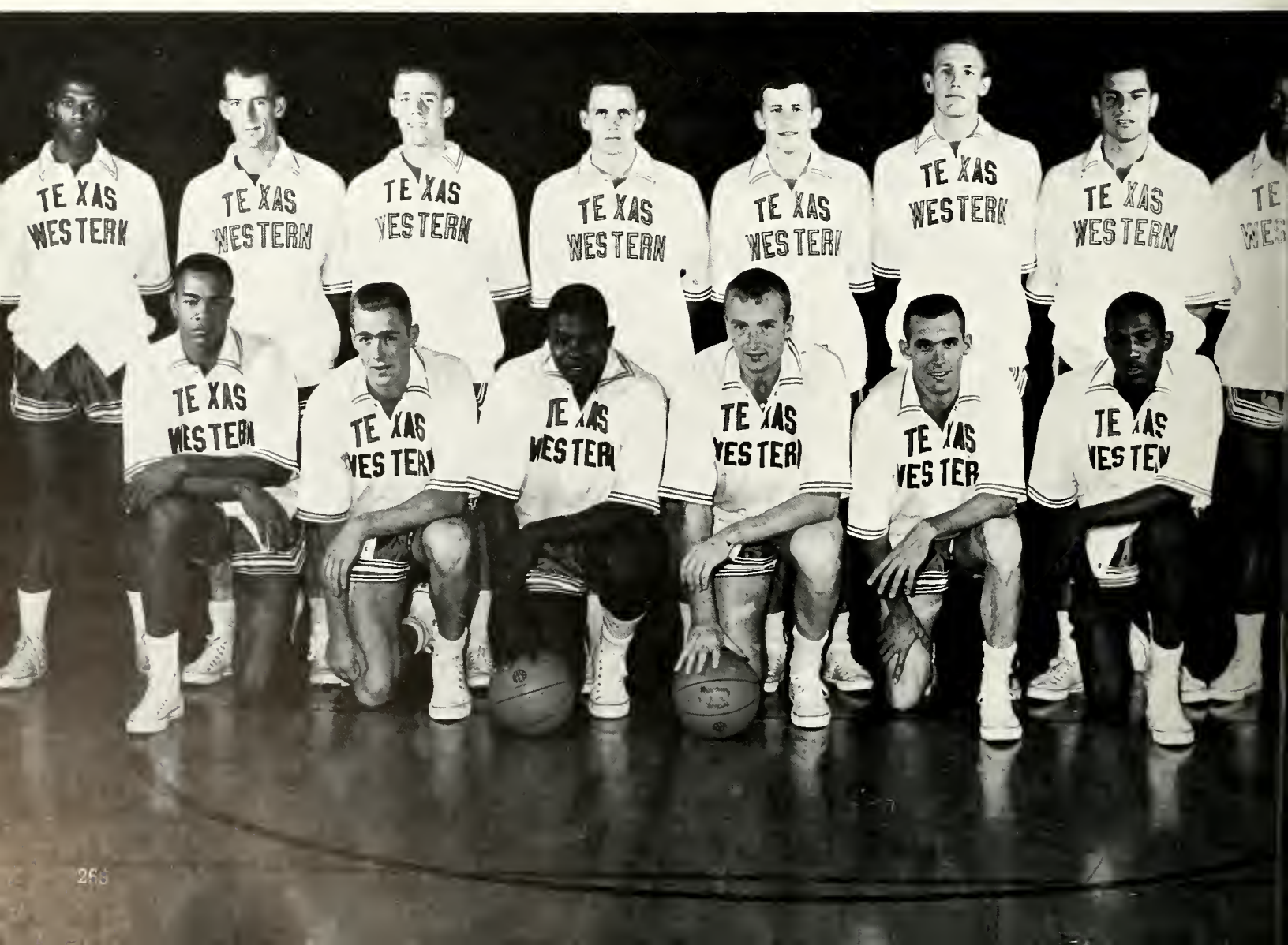

RECORDS

Coach Don Haskins played his college ball at Oklahoma State and came to Texas Western in 1961 to guide our team through its most successful season in T. W. C.'s history and to a bid in the N.C.A.A. tournaments.

Jim Barnes

Willie Brown

Bottom Left: Ernest Cambell

Below: Brian Carpenter

Bobby Joe Hill

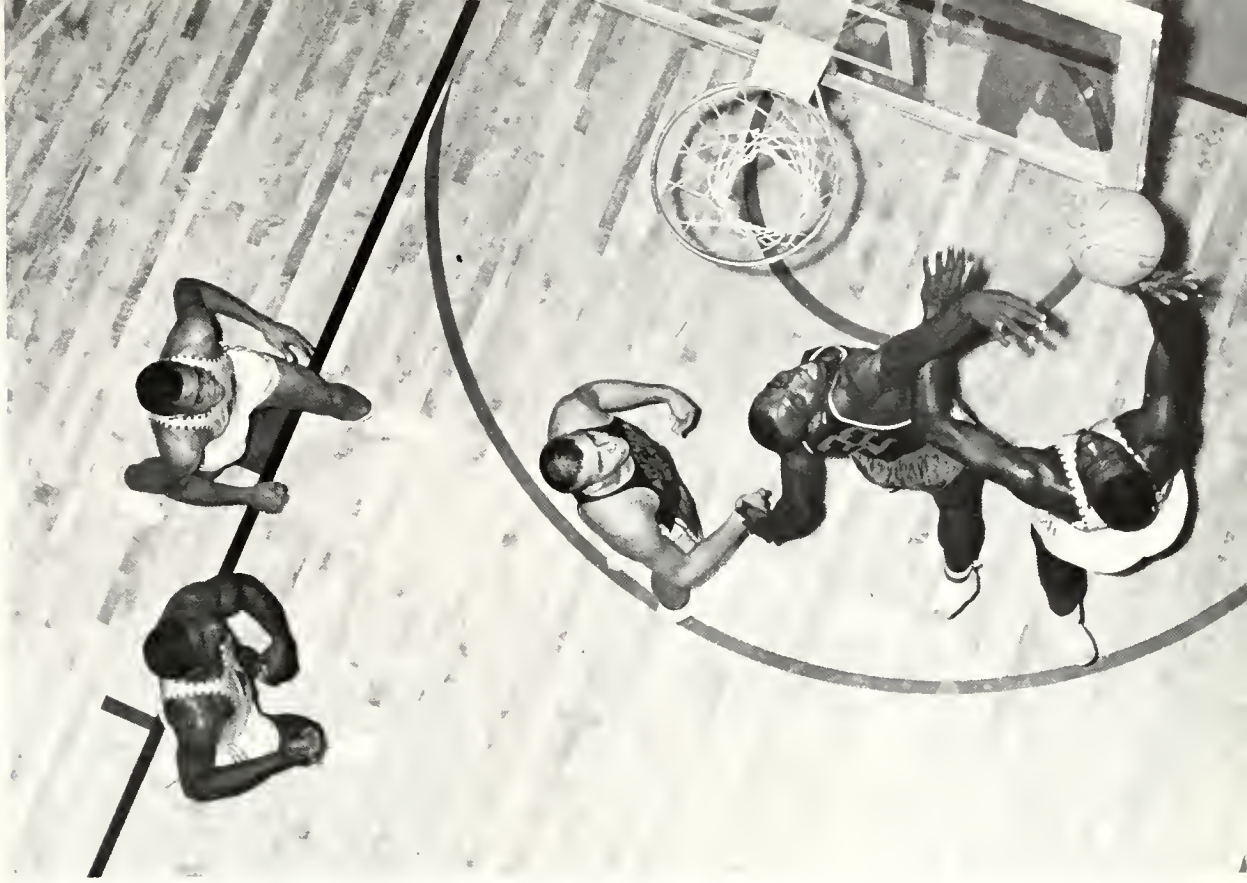

Arizona's attempt to divert our ball proved to be unsuccessful and we kept the ball.

Bobby Leslie

Willie Brown's superior jumping ability illustrates why we had such a winning season.

Texas Western's offense sees this ball into the basket for another two points.

Fancy footwork is one of the keynotes to our continuous victories.

Nolan Richardson

Ron Shockley

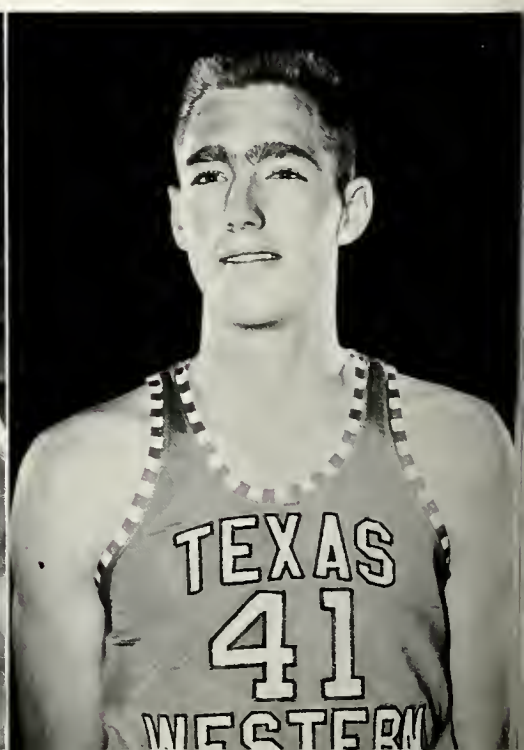

Danny Vaughn

Steve Tredennick

Bottom Right: Tony Toren

Below: Ted Sterret

Andy Stoglin

FRESHMAN TEAM IS A

Members of the Freshman Basketball Team are Lewis Buodoin, Orsten Artis, Togo Railey, Jerry Armstrong, Jerry Christopher, Harry Flouinoy, Philip Hinesley, Jimmy Holmes, and Jimmy Paul.

SUCCESS

Coach Moe Iba, like Coach Haskins, played college basketball at Oklahoma State, and came to T. W. C. just this year to lead our freshman team to its most successful season ever.

(l. to r.) Jimmy Allen, Ted Teegarden, John Weisheit, James Smith, Ray Hilburn, and Zeck Williams

(top to bottom) Ted Teegarden, Robert Odell, Celso Rico, and Charles Whitson.

(l. to r.) Rav Hilburn, Fred Brocker, Jim Moore and Ray White

TRACK
1963

Track Coach
Ross Moore

Coach Don Hardin

TRACK

Charles Whitson, Robert Odell

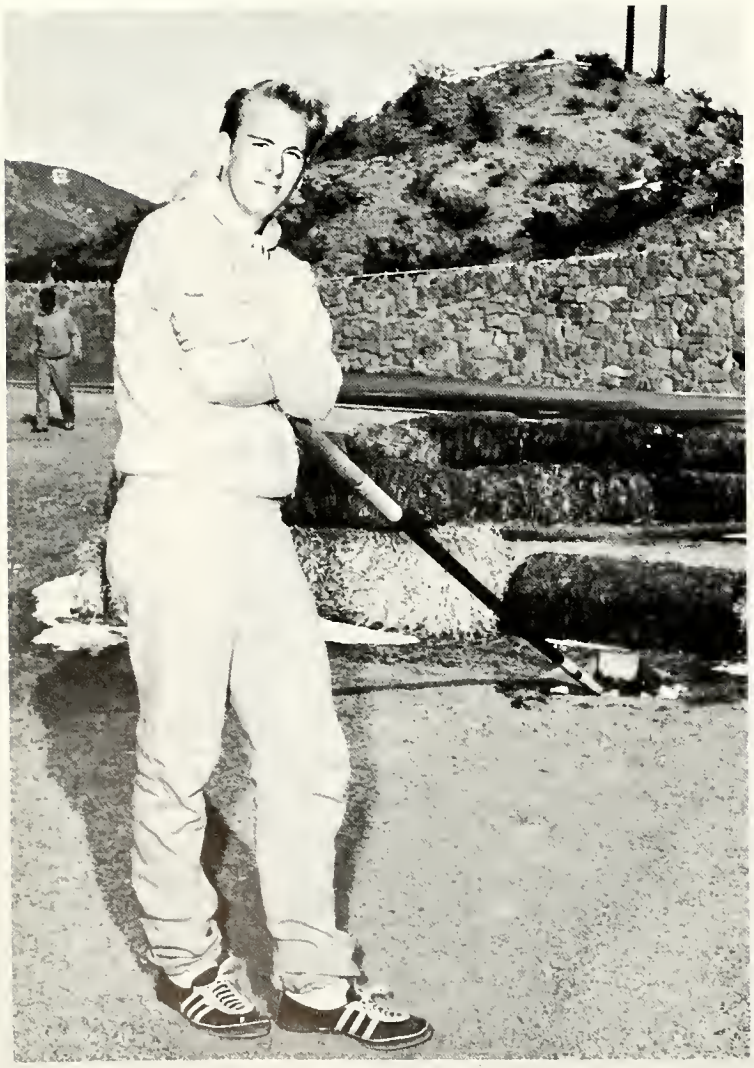

R. L. Rumsey

Charles Whitson

1963

Jim Moore

Celso Rico and Santiago Batres

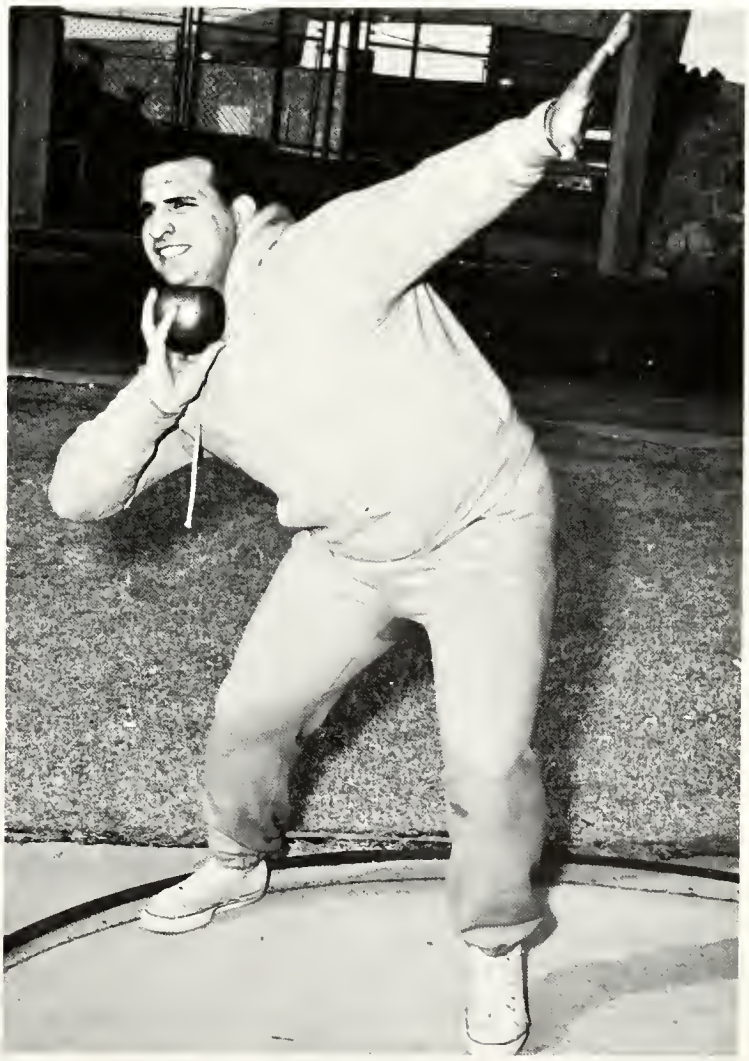

Luis Hernandez

MILITARY

JOHN RODGERS

MILITARY QUEEN

MILITARY COURT

VICKI ADKINS

LINDA BOONE

NANCY BRENNAND

DIANE FRENCH

MILITARY

SUE HAYES

MONRA RAE JENKINS

JODY LASSATER

PAT LYNCH

COURT

KAREN PARKS

BATTALION STAFFS

From left to right: Henry LaPointe, S-1; Louis Roe, S-4; Jay Madrid, S-2; Mike Holland, S-3; Joe Larremore, Battalion Commander.

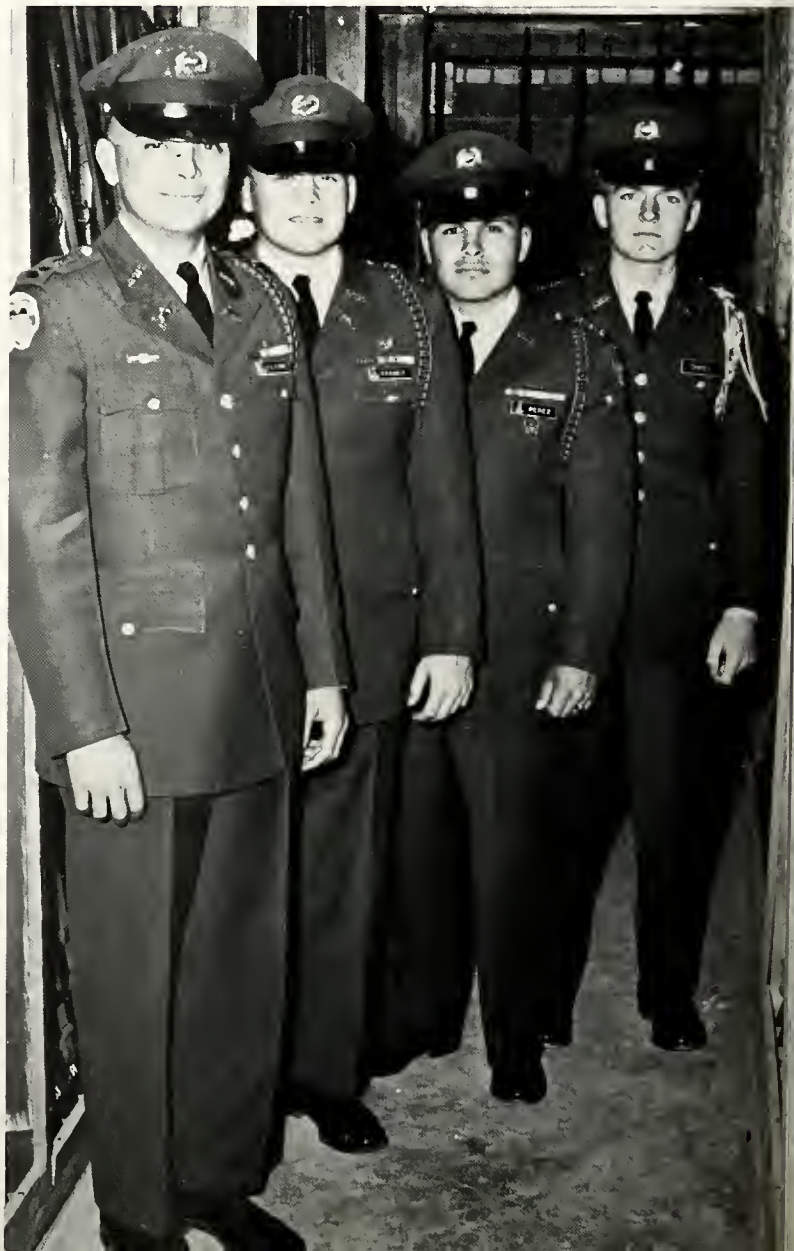

From left to right: Ernie Fulford, Battalion Commander; Bill Kramer, S-3; Tony Perez, S-1; Gene Daniel, S-4.

Comp. Co., Chance Williams; Plt. Ldrs., Victor Rojas, Gary Conwell, Leornard Bailes

A CO.

These R.O.T.C. cadets head for the arms room after a vigorous hours' drill.

Comp. Co., Mike Lanpher; Executive Officer, Bill Yerby; Plt. Ldrs., Bill Nunn, Jack Chanoux, Ricardo Aranda

B CO.

Column Right . . . .!

C CO.

Comp. Co., William Kiely; Plt. Ldrs., Arnoldo Garcia, Louis Carlson, James Moulder

Four years of this?

E CO.

Comp. Co., Bob Thies; Plt. Ldrs., John Richey, John Drahan, Hector Ramirez

These cadets spend many hours of drilling, standing at attention, and military instruction in order that they may be properly prepared to enter the U.S. Army as officers.

F CO.

Comp. Co., Thomas Treece; Plt. Ldrs., Sandy McClesky, Robert Craig, Edwin Ranels; Guidon Bearer, Winfred Craft

ATTEN--HUT!.

G CO.

Comp. Co., Dennis McGurk; Plt. Ldrs., Hector Armenta, Carlos Dominguez

Now, this is the way you do it.

Captain Ernie Fulford; First Lt. Chance Williams; Second Lt. William Kramer; First Sgt. Tony Perez.

SCABBARD AND BLADE

Back row: Ernie Fulford, Chance Williams, Bill Kramer, Anthony Perez, Frank Ball
Third row: Larry Menchaca, R. Aranda, Jay Madrid, Jack Kotur, Stuart Kincaid
Second row: Richard Chew, Joe Larremore, Charles O'Reilly, Russell Donohue
First row: Emet Dunn, Robert McClesky, Paul Larremore, Robert Craig

IRENE MARTINEZ

PERSHING RIFLES' SWEETHEART

Ah! The rigors of Army life!

PERSHING RIFLES

Back row: R. Cantu, C. Williams, E. Dunn, A. Perez, G. Armijo, W. Kramer, J.Larremore, J. Pena, L. Jaramillo, E. Fulford, J. Zebrowski
Third row: G. Matthews, F. Ball, G. Feldman, R. Alden, M. Lanpher
Second row: L. Menchaca, A. Lupercio, W. Hewitt, L. Simpson, J. Gelsthorpe
First row: J.Drahan, D.Baker, L. Grau, W. Craig, I. Martinez, P. Larremore

From left to right are: Adrian J. Johnson, William J. Kramer, Douglas L. Tomkins, John H. Richey, and Edwin R. Ranels.

FLIGHT TRAINING

Adrian Johnson stands beside the helicopter that was used for the new flight training program this year.

Pam Carson, Peggy Wright and Gail McNutt are the pretty nominees for Rifle Team Sweetheart with Gail being their final choice.

RIFLE TEAM

Members of the Rifle Team kneel while Gail, Pam, and Peggy liven up the picture.

ADVERTISING

ADS

SOUTHWEST FAVORITES!

Morton's Potato Chips
Morton's chip-O's

"Morton's" on the Label . .

. . Means finest Quality

MORTON FOODS

Dallas • Fort Worth • Lubbock • El Paso

FOR YOUR NEXT SCHOOL TRIP

CHARTER

A

Moore Service Bus

MOORE SERVICE, INC.

Electric Bldg. KE 3-1666

College Fashions the Year Round
Fine Footwear Since
1903

Guarantee SHOES

Downtown.....110 Texas to 211 E. San Antonio
Chelmont.....5218 Montana

Patterson

PHOTO SUPPLIES

Verifax Ektalith Kodak INDUSTRIAL

The Finest of Cameras and Supplies

720 N. Stanton (our ONLY location) KE 2-6956

Saunders and McAfee

Insurance & Bonds

C. F. Saunders Tom W. McAfee

C. F. Saunders, Jr.

101 Arizona LI 2-1691

El Paso Federal Savings and Loan Association

—Two offices To Serve You—

517 N. Kansas 8512 Dyer

KE 23945 SK 1-1236

Compliments
of a

FRIEND

Reynolds Electrical & Engineering Co., Inc.

ELECTRICAL CONSTRUCTION ENGINEERS

El Paso—Albuquerque—Santa Fe—Denver—Phoenix—Las Vegas
Honolulu
An Organization of Electrical Engineers
trained to the intricate needs of
the construction industry.

EL PASO ELECTRIC COMPANY

LAS CRUCES · ANTHONY · FABENS · HATCH · SIERRA BLANCA · VAN HORN · YSLETA · CHELMONT & DOWNTOWN EL PASO

Kahn's Bakery Company, INC.

KE 2-2693

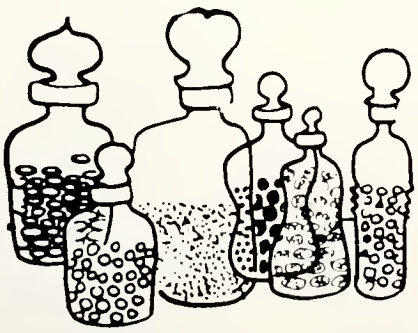

COMPLIMENTS
OF

McKee Rx Pharmacy

107 E. San Antonio

Feders Jewelers Inc.

Corner Texas and Stanton

BOOKS

Complete selection of titles, all subjects. Choose from both hard covers, paper backs.

Science / self improvement / space / cars / home economics / cook books / aviation /

Give books, the gift that's cherished forever • Start your own personal library now.

BOOKS

Public speaking / government and politics / mysteries / humor / manners / thrillers /

BOOKS

GREETING CARDS, TOO

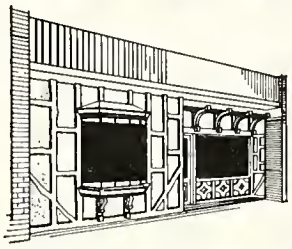

84 Bassett Center
Book Store

Phone 772-6091

"FRESH UP" with Seven-Up!

YOU LIKE IT... IT LIKES YOU!

Buckner Transfer & Storage Co., Inc.

Local & Long Distance Moving
Packing—Crating—Storage
Agents for United Van Lines, Inc.

Moving with care everywhere

2301 Mills

KE 21449

you'll find it, of course, at

AMERICAN FURNITURE CO.

2 BIG STORES with EVERYTHING for YOUR HOME

Main Store Downtown-Oregon at Texas-

Northgate Store-Dyer at Diana

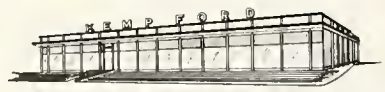

KEMP FORD

EL PASO'S HOME OWNED FORD DEALER

EL PASO SPORTING GOODS

the big Sports Store has the big Selection and the LOWEST PRICES

208 North Stanton

Phone 533-9587

MESA PANCAKE COTTAGE AND RESTAURANT
Banquet Facilities
* * *
PANCAKE COTTAGE - RAMADA INN EAST

(Open 24 Hours)
* * *
RAMADA INN EAST RESTAURANT
* * *

The Patrician

Bassett Center
Open 8:30 A. M. to 9 P. M. Daily except Sunday
Banquet Facilities

Compliments of

Del Camino

Whatever your plans for the future may be — new home, travel, new car, education expenses, money for hobbies or opportunities — the swing to success is keyed to saving. Decide on an amount to be saved regularly from your income. Save it!

JOIN THE BIG SWING

TO BETTER LIVING!

BE IN TUNE BY SAVING!

EL PASO NATIONAL BANK
MEMBER OF FDIC

ROBERT E. McKEE

GENERAL CONTRACTOR, INC.

EL PASO — DALLAS — LOS ANGELES — SANTA FE

GO FIRST CLASS WITH NATURAL GAS

EL PASO NATURAL GAS COMPANY

KVOF

Campus Radio

"Dial fifty-six"

Compliments
of

ZORK

HARDWARE CO.

115 San Francisco

El Paso, Texas

First State Bank

2905 Montana

Conveniently Located at Five Points

Member F.D.I.C. El Paso, Texas

TEXAS NEW MEXICO

Echlin-Irvin-Crowell

& Co.

INSURANCE

Founded in 1910

355 Myrtle Ave.

El Paso, Texas

ARIZONA MEXICO

Compliments of

S.H. Kress
and Company

211 N. Mesa

Charcoal

Hamburgers

charcoaler

DRIVE-IN

RESTAURANT

4042 N. Mesa

ZALE'S

JEWELERS

OPEN A STUDENT CHARGE ACCOUNT

Texas At Mesa—112 Mills—Chelmont

KE 3-2411—KE 3-3689—PR 2-3211

Carter's Flower Shops

2310 N. Piedras. . .LO 5-2758

2017 Montana. . .KE 3-7768

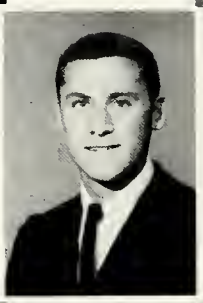

Von Zell's

Studio of Photography

"We are happy to be your Official School Photographer"

LO 5-9282 4415 Pershing

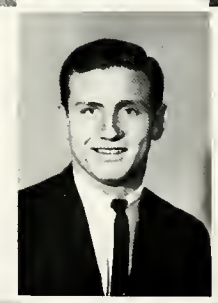

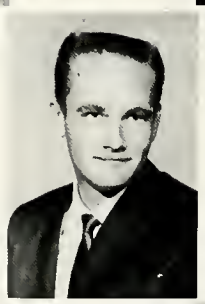

C. H. Leavell & Company

GENERAL CONTRACTORS

1900 Wyoming Street

El Paso, Texas

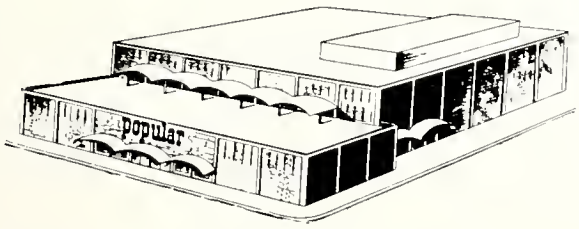

POPULAR-BASSETT . . . 91,000 square feet of sheer beauty on two levels. No effort spared to make it the ultimate in shipping convenience.

NOW Popular Has 2 Great Stores To Serve You....

POPULAR-DOWNTOWN in the midst of a huge re-beautification plan. Some facets already completed in gorgeous new surroundings . . . . more to come.

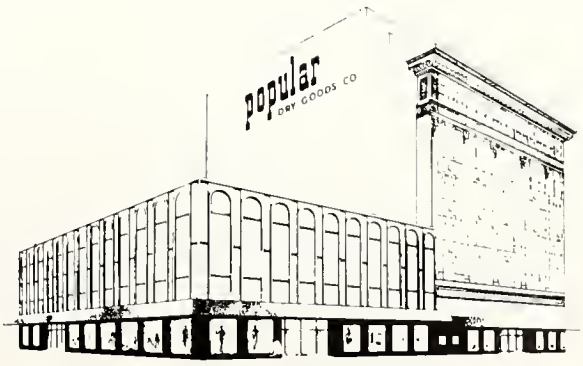

Books Record Progress

and we sell books...

See us also when you need
class rings
drugs sundries
greeting cards
gifts for all occasions
stationery
college jewelry
complete line of paperbacks
art supplies
pictures and frames
decals of all kinds
gift wrapping supplies

TWC Bookstore

PLENTY OF FREE STORESIDE PARKING

N. Piedras at Montana

LO 6-6755

SEARS
ROEBUCK AND CO

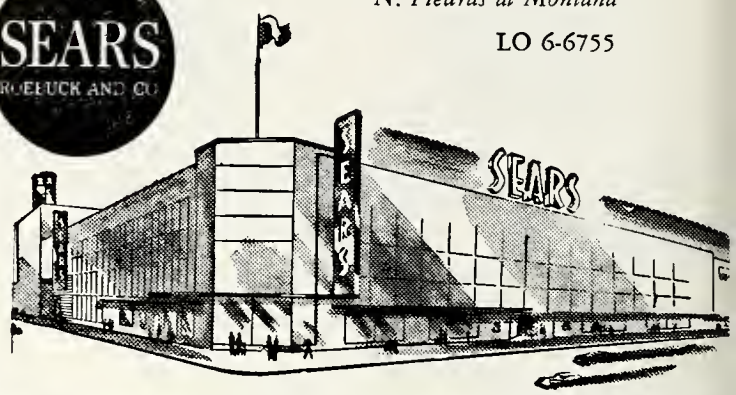

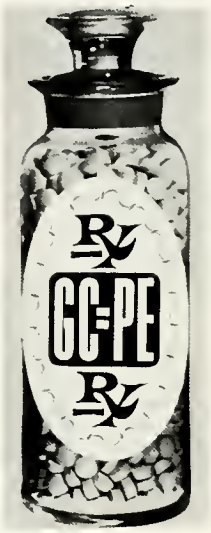

Gunning-Casteel Means
Prescription Economy

GUNNING
CASTEEL
PRESCRIPTIONS
ARE THE HEART OF OUR BUSINESS

EL BURRO

VARIETY MAGAZINE

Published six times this year with the finest in variety and humor to be found in a college magazine in the Southwest.

PUBLISHED BY STUDENT PUBLICATIONS, INC. TEXAS WESTERN COLLEGE.

WE SALUTE OUR
WONDERFUL COLLEGE
FASHION COUNCIL

Here are the young women who have done so much to further the well-groomed campus look by sponsoring the selection of the 10 Best Dressed Coeds, 5 Best Dressed Eds, Best Dressed Male Faculty Member, and Best Dressed Woman Faculty Member.

Seated, from left to right: Eileen Morgan, Linda Ulin, Emma McKnight, Diana Dreckman, and Ann Abernathy; standing, in the same order: Kit Detwiler, Judy Rogers, Toni Wiggs, Diane Hunter, Sandi Van Brunt, and Sanna Eshelman.

the white house

Downtown Bassett

Humble Oil &
Refining Company

ENCO

Compliments of

Border Machinery Co.

El Paso, Texas

International Harvester Construction Equipment
Distributor for West Texas and Southern New
Mexico

PR 2-5228

Automatic

Vending

Company

1050 Eastside Blvd.

Compliments Of

Elite Laundry and

Cleaners Co.

408-20 Oregon 532-2455

CORONADO STATE BANK

Catering to
Texas Western

Correspondents in
All Principal Cities

"Your Community
Banking At Its Best"

Member F. D. I. C.

EL PASO, 6003 North Mesa **TEXAS**

See America's Southwest first...

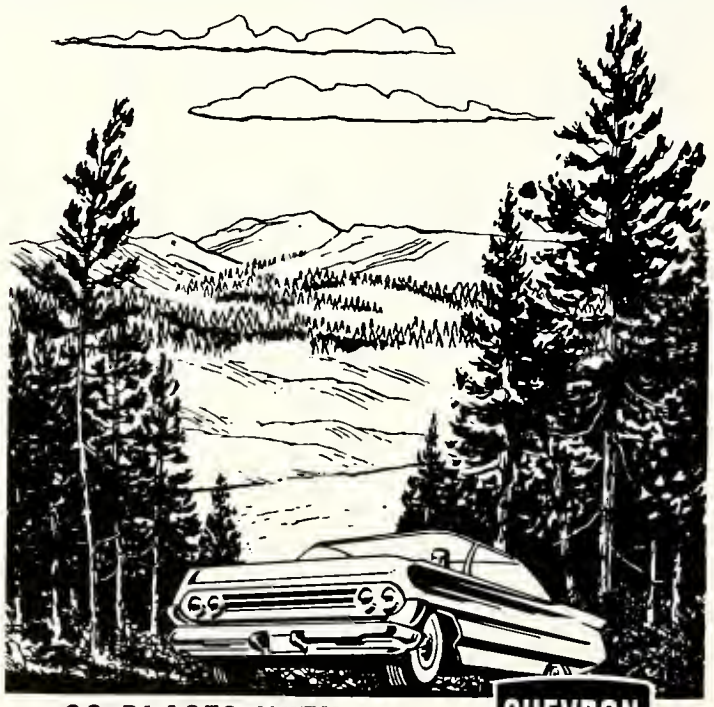

GO PLACES WITH

CHEVRON

STANDARD OIL COMPANY OF TEXAS

A Color and
Finish For Every
Decorating Need

Climate Designed for the Southwest

Hanley Paint Co.

1531 Magoffin 9045 Dyer

WHEN GOING PLACES

STOP

BY

The OASIS

RESTAURANTS • DRIVE-INS

"FOR A MALT OR A MEAL"

El Paso Laundry and Cleaners Co.

Established 1891
El Paso, Texas

Launderers
Cleaning & Pressing
Hats Cleaned and Blocked
Rug Cleaning and Sizing
Fur Storage

Dial KE 2-5413
Main Office and Plant
901-911 South Santa Fe St.

KTSM

AM • 1380 KC
FM • 99.9 MC
TV • channel 9

NBC

Rodehaver - Miller

FUNERAL HOME

2600 Yandell

El Paso, Texas

LO 5-2748

Fine PRINTING

American Printing Company

1121 E. Missouri KE 2-6881

Where Are You Going?

RUDOLPH CHEVROLET

415 W. San Antonio ..... KE 2-1631
71 N. Mesa ..... KE 2-1631
5600 ..... LO 5-9901

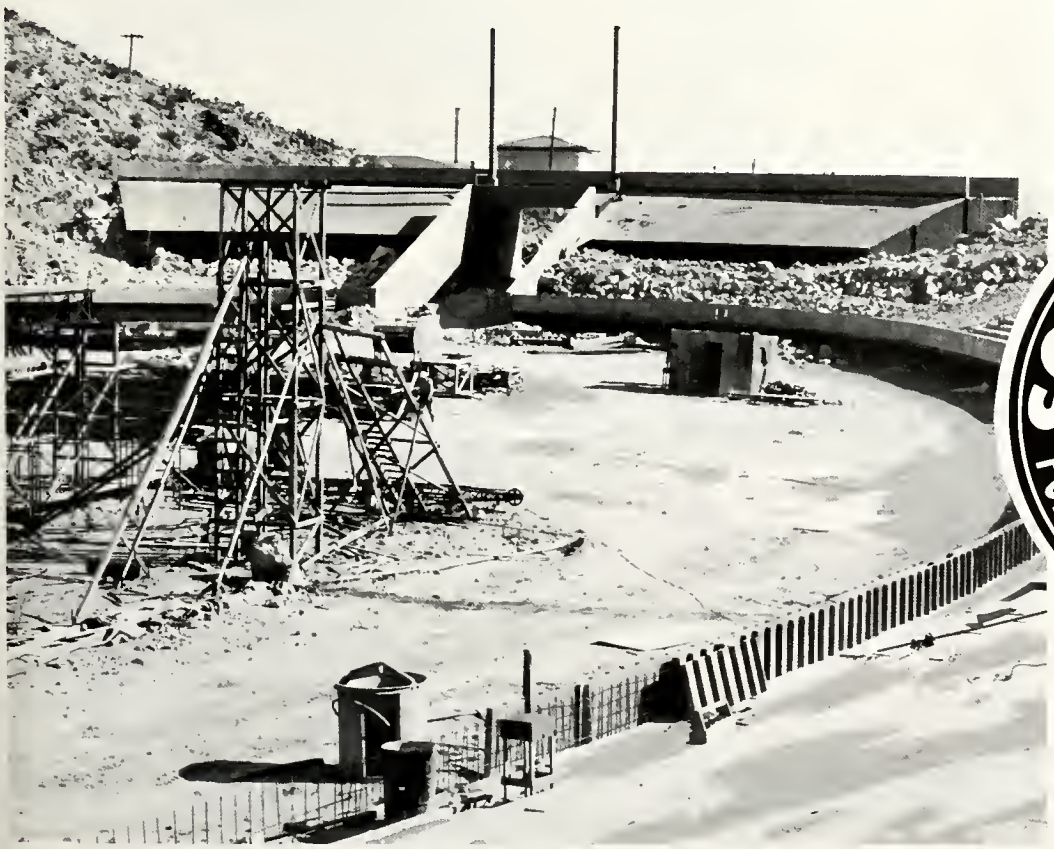

for modern versatility . . . the Southwest builds with concrete

SOUTHWESTERN PORTLAND CEMENT COMPANY
EL TORO BRAND

makers of
EL TORO cements

SOUTHWESTERN PORTLAND CEMENT CO.

El Paso and Odessa, Texas

You'll Look Like
Cinderella
with a hair style
from

Sandy's

Salon of Beauty
9430 McCombs SK 1-2181

Ponsford Brothers

General Contractors

914 East Missouri El Paso, Texas

Coors

COMPLIMENTS OF

DICKSHIRE

203 N. CHELSEA EL PASO, TEXAS

© 1959 EL PASO NATURAL GAS PRODUCTS COMPANY

5,300 STUDENTS READ THE PROSPECTOR PER WEEK

Some go around stepping on the "Assayer of Student Opinion," but most students are content to read Texas Western's weekly newspaper

Published by
Student Publications, Inc.

one good Western

TEXAS WESTERN COLLEGE OF THE UNIVERSITY OF TEXAS

WESTERN VENDING CO.

deserves another

See you at the SUB

Look for our trade mark—the sign with the cactus—on the vending machines you meet . . . Your sign of Western integrity

Western Vending Company
Covers the Southwest Like the Sun

International Moving & Warehouse Co.
6965 Commerce PR 8-4217
El Paso, Texas

J.E. Morgan & Sons

General Contractors

and Engineers

El Paso, Texas Dallas, Texas

FIRST STEP TO A BRIGHTER FUTURE

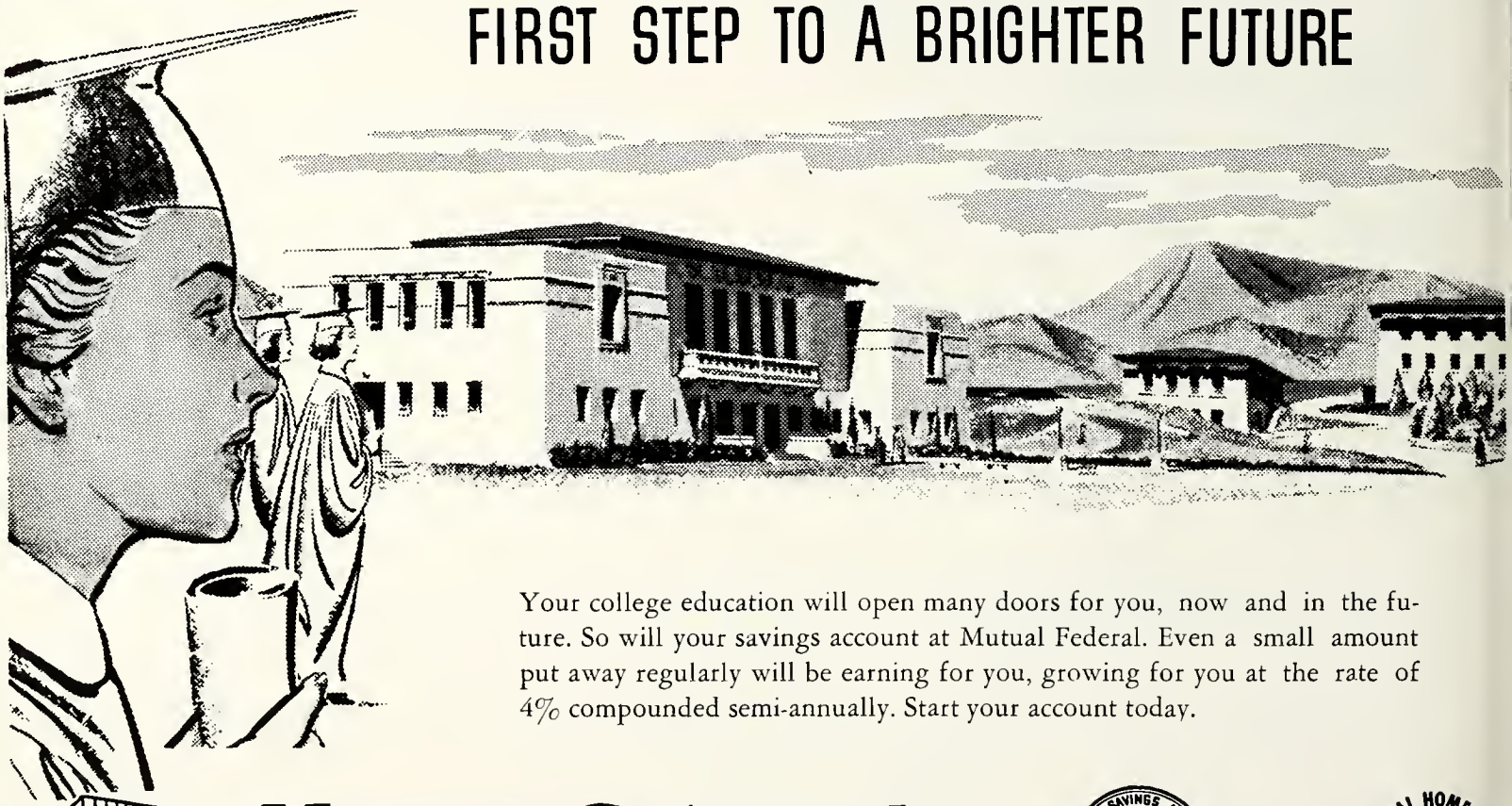

Your college education will open many doors for you, now and in the future. So will your savings account at Mutual Federal. Even a small amount put away regularly will be earning for you, growing for you at the rate of 4% compounded semi-annually. Start your account today.

Mutual Federal

SAVINGS & LOAN ASSOCIATION OF EL PASO
315 Texas Avenue KEystone 2-6571

FEDERAL SAVINGS AND LOAN INSURANCE CORPORATION — SAFETY OF YOUR INVESTMENT — INSURED — UP TO $10,000

FEDERAL HOME LOAN BANK SYSTEM — MEMBER

B & B Vending Company

ENDORSING ONLY THE BEST

PR 2-7435
5725 TROWBRIDGE
EL PASO, TEXAS

DIANA

By E. Maciag

STUDENT INDEX

ABBOTT, NORMAN 134
ABERNATHY, ANN 222
ACEVES, ALICIA 116, 170, 218
ADAIR, CRETHA 56, 98, 186
ADAMS, DOCK 185
ADAMS, JULIE 190
ADAMS, MART 260
AGEE, STEVEN 124
AGUILAR, ANITA 54, 56, 98
AGUILAR, EDUARDO 98
AIKEN, DOROTHY 76, 87, 116, 236, 236, 245
ALDEN, JULIE 116, 171, 211, 217
ALDEN, RAYMOND 124, 295
ALEXANDER, ELLEN 210
ALEXANDER, JEANNETTE 98
ALEXANDER, LINDA 175, 189, 224
ALKIRE, JAMES L. 98
ALLEN, BILL 232
ALLEN, CAROL 116, 201, 222
ALLEN, JIMMIE 124, 296
ALLEN, KENNETH 56, 98
ALLEN, WILLIAM 116
ALVAREZ, LOUIS 134
ALVAREZ, MARY LOUISE 143
AMBROSE, PAT 124
AMPARA, LUIS 98
ANDERSON, EARL 124, 171
ANDERSON, JAQUE 314, 222
ANDERSON, JOANN 215, 221, 222
ANDERSON, JOHN 241
ANDERSON, MARY LOUISE 212
ANDRULIS, JERI 251
ARANDA, RICARDO 288, 293
ARCHER, BARBARA 124, 179, 180, 186, 190
ARMENDARIZ, IRENE 254
ARMENDARIZ, RICHARD 187
ARMENTA, ALICIA 190, 208
ARMENTA, HECTOR 292
ARMIJO, GABRIEL 295
ARMSTRONG, JERRY 274
ARONSON, BETSY 219
ARONSON, MARGARET 134, 219, 228
ARROYOS, IRENE 218
ARTIS, ORSTEN 274
ATKINS, VICKI 134, 224
ATKISSON, CARL 99
AUGUSTUS, K.J. 99 191, 230
AUTREY, BETTY 99, 183, 190
AVERY, GENE 216

BACA, JOEL 212
BACA, RICHARD 99
BACON, JAMES 134
BAGGETT, BARBARA 254
BAILES, LEONARD 99
BAILEY, SHIRLEY 124
BAIZA, ISHMAEL 99
BAKER, DUANE 124, 295
BAKER, IVORY 212
BAKER, KAY 134
BAKER, PAT 99
BAKER, ROBERT 205
BALL, FRANK 116, 293, 295
BANALES, JOE 206
BANNON, BRUCE 258
BARAJA, BOB 190
BARNETT, TOM 236
BARRON, PAULA 134
BARNES, GLADYS 190
BARNES, JIM 268, 270
BARNUM, DAROLD 134, 172, 189, 217
BARRY, WILLIAM 99
BARZ, RONNY 116
BASSETT, DON 192, 236
BATEMAN, WILBUR 207
BATRES, SANTIAGO 299
BATTEA, MOHAMMED 170, 192
BATTLA, M.F. 99
BAZAN, ZEFFERINO 218
BEALL, JUDITH 99, 222
BEARD, RICHARD 232
BEARER, GUIDON 291
BEAUCHAMP, LOUIS 264
BEAUFORD, BOB 99, 256
BECKER, FRED 116, 173, 188
BECKER, MARGARET 178, 179, 180
BECKER, SHANNON 134
BECKETT, LINDA 254
BEEHLER, SUSAN 54, 57, 99, 117, 172, 173
BEHRENS, VIRGINIA 226
BELA, RICK 57, 66, 99, 189
BELL, HERB 99, 192
BELL, JUDY 134, 208
BENNER, JAMES 126, 181, 236
BENNETT, JARI 222
BENNETT, SARAH 224
BENSON, CALVIN 193
BENSON, DON 116
BENSON, LYLE 116
BERKE, MOLLY 100
BERNAL, ISAURA 134, 208
BERNSTEIN, MICHAEL 116, 174
BERROTERAN, SUZANNE 178, 209
BERRY, JEFFREY 124, 181, 203, 205
BEVINS, LINDA 222
BIEL, PAT 100
BILLMAN, FRED 215
BLACK, JIM 187
BLACK, MARY FRANCIS 74
BLACK, WINSTON 252
BLACKWELL, TED 182, 189
BLANCO, RAUL 193
BLANKENSHIP, JACK 232
BLAWIS, JOHN T. 100
BODWELL, WINSTON 184
BOLICH, TED 230
BOONE, LINDA 173, 190, 226
BORDER, JACQUELYN 186, 222
BOSTICK, RONNIE 264
BOSWELL, PHILIP 116, 232, 247
BOURLAND, FRANK 134, 236
BOWDER, BARBARA 134
BOWER, RONALD 238

BOWHAY, RICK 116, 232
BOWLES, WILLIAM 58, 66, 100
BOYCE, DON 263
BOYD, SUSIE 78, 85, 222, 252
BOYER, BRUCE 100
BRACY, JEAN 135
BRADEN, RUTH 134
BRADLEY, WAYNELL 100
BRASHEAR, BARBARA 224, 248
BRECKENRIDGE, KAY 254
BRENATE, JUDITH 135
BRENNAND, NANCY 88, 100, 224, 221
BRETON, MARGARET 100, 176
BREWER, DENNIS 260
BRIDGES, REINHOLD 100, 175, 176
BRINKLEY, PAT 258
BRITTAIN, DON L. 101
BROCKER, FRED 296
BROKATE, JUDITH 222
BROOKS, ANN 222
BROOKS, BILLY 193
BROOKS, JOHN 229
BROWDER, BARBARA 186
BROWN, BUDDY 198
BROWN, CHARLIE 216
BROWN, JAMES E. 101
BROWN, JOEL 236
BROWN, ROBERT 124, 238
BROWN, ROBERT W. 124
BROWN, SANDRA 116, 124, 186
BROWN, WILLIE 268, 270
BRUNNER, GEORGE 101, 234, 271
BRYANT, PAUL 264
BUCK, ELAINE 135, 254
BUERGO, JOSE 101, 170
BUFFONE, CAROLE 254
BUNN, BETTY 135, 224
BUODIN, LEWIS 274
BURG, KAY 116, 190, 211
BURG, ORVILLE 185
BURKE, JAMES 135, 188
BURKE, KAYE 125
BURKES, JACKY 117
BURKS, BEVERLY 117
BURKS, JAN 216
BURNS, ROBERT 117, 170, 241
BURRIS, SHELDON 236
BUTCHOFSKY, MARY 101
BUTLER, NED 232
BUTLER, ROBERT 229
BUTLER, TERRY 84
BYERS, JANET 125, 222
BYME, JOHN 101, 188

CAGLE, THOMAS 101
CALABRESE, KENNETH 135, 238
CALHOUN, RICHARD 236
CALLAGHAN, TOM 229
CAMERON, SARALYN 186
CAMP, SKIP 232
CAMP, STEVE 252
CAMPBELL, ERNEST 268, 270
CAMPBELL, JOE 258
CAMPBELL, LINDA 254
CAMPION, WILLIAM 101
CANNON, PENNY 101
CANTU, RICHARD 125, 295
CANTRELL, EMMETT, 230, 229
CARDILLO, FRANCINE 101
CARLSON, DAVID 117, 214
CARLSON, LOUIS 289
CARNES, BILL 117, 238
CARPENTER, BRYAN 125, 232, 268, 270
CARPENTER, LINDA 125, 178
CARR, GINGER 224
CARREON, SAM 101, 218
CARRILLO, AGUSTIN 135, 189
CAR, VIRGINIA 210
CARSON, LOUIS T. 101
CARSON, NELL 210
CARSON, PAMELA 70, 254, 297
CARTWRIGHT, DONNA 222
CASTANEDA, JULIETA 212
CASTENADA, EDMUNDO 190
CHAMPAL, WILLIAM 174
CANAVON, JOYCE 212
CHANOUX, JACK 95, 228
CHAPMAN, JACK 238
CHAVEZ, ELVA 195
CHAVEZ, IDA 186
CHEEK, RICHARD 101, 195
CHEW, LAI 135, 254
CHEW, RICHARD 293
CHIN, ENRIQUE 192
CHINOLLA, MARIE 195
CHRISTIAN, ROD 66, 256
CHRISTOPHER, JERRY 274
CIALONE, JOE 256
CLAXTON, SANDRA 117
CLEMONS, JESSICA 254
CLINE, BROOKS 240
COBB, ROBERT 232
COCHRAN, VAUGHN 125, 236
COCKRAN, JIMMIE SUE 135
COCKRAN, WILLIAM 135
COCOZZA, MARY 180
COFFR, GRADY M. 101, 241
COLE, PETE 135
COLE, RONALD 66, 101, 170, 174, 238
COLEMAN, WILLIAM 67, 102, 204, 205
COLEMAN, RONALD D. 102, 172, 189, 220, 234
COLLETTE, GEORGE 206
COLLIER, MICHAEL 135, 238
COLLINS, BILL 238
COLMERO, RUDY 206
COLORADO, MARY 212
COMBS, MYRA 135
CONE, STEVE JOHN 125, 238
CONN, JAMES 135
CONN, RANDY 171
CONNOLLY, JAMES 125, 194, 218
CONOVER, REEDA 117, 182, 206
CONROY, SHARON 135, 254
CONTRERAS, GILBERT 218
CONWELL, GARY 58, 67, 102, 172, 174, 184, 189, 200, 234, 287
COOLEY, BEA 171, 254
CORRAL, LUIS 125
CORRAN, KEN 218
CORNELIUS, ROBERT 102
COTNAM, HARRIET 222
COVERT, ROY 117, 171, 190, 231
COWAN, DOUGLAS 232
COZART, JIM 117, 256
CRAFT, WINFRED 291
CRAIG, ROBERT 291, 293, 295
CRAWFORD, ROBERT 214
CRAWLEY, ANN 125, 178
CRIGHTON, SUELLEN 102, 209
CRESAP, SAM 156
CROCKETT, RONALD 236
CROUCH, ANN 55, 54, 58, 102, 190, 226
CROUCH, DONALD 67
CROUCH, RONALD 125
CRUZ, JOSEFINO 218
CRUZ, JOEY 117, 190, 195

DALE, JOHN 238
DANIEL, GENE 102, 236, 286
DANIELE, BOB 117, 256, 245
DARNELL, EUGENE 191
DAVIDOFF, BARBARA 228
DAVIS, AL 117, 189
DAVIS, IRENE 212
DAVIS, MICHAEL 102
DEAN, DIANAH 136, 210
DEAN, LAWRENCE 103
DEAN, LINDA 136
DEBACA, DON 241
DELVALLE, YOLANDA 195
DEMO, BRUCE 193
DETTMAN, KATHY 136
DETWILER, KIT 117, 173, 201, 210, 221, 226
DEVALLE, SANDRA 209
DEVRIES, SANDRA 136
DEW, CAROL 198, 1
DICKINSON, KATHY 103, 226, 190
DILS, WESLEY 125
DIVELBISS, MARGARET 221, 222
DOCKWELL, DENNIS M. 125
DOMINGUEZ, CARLOS 292
DOMINGUEZ, DOMINGO 126, 189
DOMINGUEZ, JOSEPH 103, 188
DOMINGUEZ, PRISCILLA 208
DONALDSON, MARYLEE 126
DONALDSON, PEGGY 226
DONE, BILL 67
DONGES, RUTH 169
DONOHUE, RUSSELL 220, 238, 293
DOUGLAS, SANDRA 136
DOVE, JOSEPH 187
DOWDEN, DARLENE 136, 254
DRAHAN, JOHN S. 103, 171, 290, 295
DRAHAN, VIRGINIA 126, 254
DRAKYAN, PENNY 136, 254
DRECKMAN, DIANA 126, 171, 224
DRISCOLL, DIANE 222
DUARTE, CECILIA 126
DUKE, JERRY 126, 189
DULA, TOMMY 239
DUNCAN, PHILIP 236
DUNCAN, SHARON 103, 226
DUNGAN, DAVID 229
DUNN, EMET 293, 295
DUNN, JAMES W. 103, 188
DURAN, ROBERT 117, 182, 206
DURAND, FRANK 191
DURHAM, LARRY 126, 232, 263
DURST, DANA 226
DUYKERS, ELIZABETH J. 103

EARLY, MICHAEL 214
EASON, SHARON, 178, 226
EATON, ALTA JEAN 126
EATON, SUE 103
EGLIN, PAT 224
EKDALL, NANCY 136, 201, 226
ELKINS, JULIE 195
ELKINS, WILLIAM 194
ELLERBE, THOMAS 193
ELLERBEE, ROBERT 261
ELLIOTT, MITZIE 254
ELIZONDO, ELANE 212
EMERY, MICHAEL 136, 238
EMMETT, MARILYN 170
EMMERLING, KURT 192
ENGLISH, JOHN 117, 234
ENRIQUEZ, GUERRA 156
ENRIQUEZ, MARY FRANCES 190
EPSTEIN, SANDRA 219, 228
ERBE, ERNST 185
ERION, MILLIE 126, 171
ESCALANTE, BECKY 254
ESCARCEGO, JOHN 105
ESCOBEDO, RUBYNA 212
ESCONTRIAS, MIKE 218
ESHELMAN, SANNAR 59, 103, 169, 190, 210
ESPER, WARD 193, 195
ESPINO, MARGARET 136, 195
ETTER, JANET 226
EVANS, BRIDGET 112
EVANS, JAMES 262
EVANS, PAT 254

FAITH, JUDY 226
FANNING, LARRY 236
FANT, LEE 217
FARGARSON, MARTE 224, 248
FARNEY, HELEN 226
FARNSWORTH, JUDY 212
FARRAR, NANCY 103, 214, 222
FELDMAN, GARY 205
FELDMAN, JOSEPH 219, 240
FERNANDEZ, MANNY 206
FERNANDEZ, SANDY 126, 254
FIELD, TED 185
FIELDING, GEORGE 118
FILLERMAN, RICHARD 214
FINE, KAY 126
FINERTY, SHERRIE 224
FIOL, JOHN 126, 206
FISCHER, SHARON 208
FISK, CAROLYN 136, 226
FISKE, JOAN 226
FITZPARTICK, SUZANE 212, 255
FLEMMING CAROLYN 226
FLETCHER, PATRICIA 118, 173, 183, 186, 222
FLOOD, KATHY 222
FLORES, RICHARD 187
FLORES, VERONICA 195
FLOURNOY, HARRY 274
FLYNN, BERNADETTE 226

FORBIS, RONALD 126, 256
FORD, JACKIE 226
FOREMAN, ANITA 212
FOSTER, ANN 222
FOSTER, DOLORES 74, 222
FOSTER, RICHARD 232
FOSTER, SANDRA 156
FOWLER, MICHAEL 156
FRANCO, MIGUEL 136
FRANCO, REDE 103, 194
FRANK, MARY 118
FREEDMAN, WARREN 174
FREDERICKS, EDWARD 257
FREDERICKS, WARREN 118
FREIDEN, LENORE 228
FRENCH, DIANE 178, 180, 224, 266
FRESQUEZ, LUIS 193
FRESQUEZ, VINCENT 118, 172, 189
FROEMEL, KATHRYN 103, 183
FUENTES, ANDY 114, 232
FULFORD, ERNIE 286, 293, 295
FULKERSON, JAMES 241
FULKS, NORMA 178

GAITHER, MEG 178
GAMBLE, HARRISON 264
GARCIA, ARNOLDO 289
GARCIA, BETTY 137
GARCIA, ENRIQUE 103
GARCIA, MARGIE 255
GARCIA, ODEL 195
GARCIA, SUSANA 186
GARDEA, DAVID 137
GARDEA, LEOPOLDO 195
GARDNER, GARY 232
GARDNER, KEITH 232
GARMON, JUDY 59, 115, 190
GARRETSON, PETER 195, 241
GARRISON, DOROTHY 212
GARRISON, JOE 103, 170
GARRISON, WILLIAM 193
GATES, JEFF 127, 237, 245
GEBLER, WILLIAM 104, 182, 188
GECK, GEORGIAN 118, 170, 174, 190
GECK, ROBERTA 127, 180, 190
GELSTHORPE, JOSEPH 127,170, 295
GENTRY, JOHN 137
GERBEL, REINER 193
GERTH, FRED 118, 192, 238
GEYER, BILL 137, 238
GEYER, MARILYN 54, 59, 104, 172, 173, 177, 183, 224
GIBSON, DONALD 241
GIBSON, JOHN 232
GILLIS, JOYCE 197
GLARDON, MARGARET 224
GLASCO, CARL 230
GLASER, CARL 104, 192
GLOVER, ROBERT 260
GLOVER, SUE 210, 226
GODFREY, DAVID 230
GOLDBERG, RUSSELL 219
GOLDING, FREEDA 170, 224
GOLDING, MARY JO 224
GOLDMAN, VIRGINIA 137
GONZALEZ, FRED 189
GONZALEZ, ROBERT 189
GOOD, RONNIE 230
GOODRICH, LLOYD 193
GORE, LYNN 238
GORMON, JOHN 232
GORSIE, GEORGE 104, 234
GOYTIA, ALFRED 104
GRAFE, JAMES 118
GRAJEDA, CECILIA 104
GRANT, GARY 231
GRANT, BETH 224
GRAU, LESTER 137, 295
GRAY, JIMMIE 104
GREEN, JUDY 212
GREEN, MARY FERNE 170
GREENWOOD, ALFRED 137
GREENWOOD, DAVIS 238
GREER, BETTY 137
GREER, EVELYN 212
GREVE, GAYLE 137, 224
GREVE, GLORIA 224
GRIFFIN, MICHAEL 226, 242
GRIM, PAT 60
GRIMSLEY, BOB 118, 237
GRISSOM, GLENDA 255
GROEBEL, MOZELLE 137, 171, 210, 224
GROSE, BEVERLY 137
GROVES, PATRICIA 104
GUFFEY, ALFRED 195
GUNNING, MIKE 217
GUTIERREZ, FELIPE 218
GUTHIE, EDWARD 104

HABERSTROH, CAROL 190
HADDAD, JUDY 172, 178, 214
HAFEN, JOHN 119, 238
HAGENLOH, NANCY 157
HAGENLOH, RICK 158, 215
HAGLER, JAMES 68, 105, 171
HAIL, JUDY 119, 226
HAINES, CAROL 119, 222
HALABY, SARA 195
HALABY, SUHAIL 195
HALL, JUDY 157
HALL, LARRY 206
HALL, RILEY 157
HALUR, BOB 185
HAMILTON, MARSHALL 119, 176
HAMMON, GLENDA 210
HAMMON, LENIA 127
HAMONDS, JOHN 230
HAMRIC, DAN 192
HANDA, JAVIER 105
HANLON, WALTER 205
HANNUM, PHILIP 127, 238
HAPEN, JON 192
HARDISON, DAVID 118, 232, 260
HARRELL, LARRY 265
HARRIS, JERRY 232
HARRIS, JESSE 118, 222
HART, DOROTHY 158, 226
HARTMAN, LYNN 105, 224
HASTIE, BETTY 127, 178, 208, 214, 215
HATCH, MIKE 119, 174, 220, 236
HAYES, SUE 226, 178, 190
HAYNES, HAYLEY 217
HAYS, CHARLOTTE 226
HELLER, MARY 208
HEINEMAN, KEN 105, 238
HENDERSON, TERRY 181
HEMPERLEY, ROBERT 105
HENDUM, JERRY 127
HERNANDEZ, ANNA 190
HERNANDEZ, LUIS 258, 299
HERNSBERGER, JOHN 206
HEWITT, WILLIAM 127, 189, 295
HIGGINS, DURWARD 118, 238
HILBURN, RAY 296
HILL, BOBBY JOE 210, 268
HILL, JEAN 158
HILL, MARIE 210
HILL, TERRY ANN 201, 222
HILL, VAL 187
HILL, WILLIAM 105, 195
HILLYER, CHARLOTTE 186
HINDS, JAMES 172
HINES, CECIL 158
HINES, PAUL 188
HINES, WILLIAM 241
HINESLEY, PHILIP 274
HINSON, JIM 259
HINTON, MARVELLA 158, 226
HITE, WILLIAM 105
HOFFMAN, SHEILA 228
HOLCOMB, BOBBY 184, 188
HOLDERMAN, COLE 68, 105, 171, 252
HOLLAND, MIKE 68, 105, 169, 171, 286
HOLLENSHEAD, LINDA 210, 255
HOLLSHWANDN, CAROL 105
HOLMES, DAVID 245
HOLMES, FREDDIE 158
HOLMES, JIMMY 274
HOON, CONNIE 178, 222
HOOVER, JO ANN 171, 226
HOPKINS, CAROLYN 138, 222
HOPKINS, LEE 190
HOPKINS, WARREN 241
HORN, MERRY 198
HORNEDO, CECILIA 138
HOUSEMAN, LELAND 60, 68, 105, 194
HOVIOUS, ROB 237
HOWE, HARRY 54, 60, 105, 172, 174, 234
HUBER, GAIL 171, 201, 222
HUDSON, BARBARA 158, 255
HUGHEY, LIZ 226
HUFF, BILL 230
HUGHES, MARGO 228
HUGHES, DAVID 238
HUGHES, HAROLD 242
HUMBERT, CHARLES 118
HUMBERT, CYNTHIA 127
HUMPHREY, CAROL 224
HUMPHREY, AL 232
HUMPHREY, TERRY 252
HUNT, SUSIE 158
HUNTER, DIANE 105, 226
HURLEY, MADONNA 222
HUSTON, ROBERT 182, 200
HUTCHINS, CHARLENE 217
HUTCHINS, KALIKO 227

IBARRA, SANTIAGO 105
IBERRA, JIMMY 217
INGLE, HENRY 127, 170, 181, 182
IRONS, JACK 261
IRVIN, CAROL 61, 105, 173, 224
IRVIN, DIANE 178, 180, 221, 224, 252
IRVIN, JANET 127, 180
IRVIN, ROBERT 106, 192, 258
IVY, HERBY 261

JACKSON, BETTY 180, 186
JACKSON, BRUCE 232
JACKSON, GINGER 232
JACKSON, JEAN 127
JACKSON, RAYMOND 265
JAGGARS, STEVE 257, 243
JAMARILLO, LUIS 127, 295
JAMESON, DOROTHY 128
JANET, BRUCE 128, 181
JANSEN, GINNY 158, 224, 248
JASUTA, ED 206
JENESS, CAROL 128, 170, 178, 224, 252
JENKINS, DOLORES 158, 186
JIMENEZ, IRENE 179, 209
JIMENEZ, JUDITH 106
JOHN, DICKIE 268
JOHNSON, ADRIAN 106, 193, 296
JOHNSON, BILL 258
JOHNSON, CARROLL 227
JOHNSON, COLLEEN 119
JOHNSON, ELIZABETH 210
JOHNSON, JAMES 106, 216
JOHNSON, JO 119, 170, 224
JOHNSON, JUDY 210
JOHNSON, KAREN 119, 221, 222, 252
JOHNSON, KATHY 138, 211
JOHNSON, KEATON 106
JOHNSON, LIZ 138, 224
JOHNSON, STEVE 260
JONES, DONNA 227
JONES, MELBA 119, 198
JONES, MIKE 229
JORDON, JEANNE 179, 210
JUION, MARTHA 158

KARAM, FERRIS 232
KARLSRUHER, SANDRA 227
KAHN, GAYLE 55, 61, 106, 173, 176, 221, 228
KAHN, GAYLE 55, 61, 106, 173,
KANTO, JOHN 138
KAWAR, OSAMA 195
KEELER, JACIE 212
KEELING, CONWAY 106
KEILY, BILL 69, 289
KEILY, DON 237
KELLEY, HILDA 139, 195
KELLEY, TROY 232
KELLER, JACK 119, 237
KILLGORE, RUBY 255
KENDALL, JENTRY 128
KENDALL, NANCY 224
KENDALL, ULYSSES 262
KENNARD, JOSE 69, 106
KENNEDY, RALPH 262
KEY, JANET 212
KINCAID, DENNIS 139, 239
KINCAID, STUART 239, 295
KING, JANET 139, 255
KING, TOM 239
KLEIN, MURREY 219
KOEPP, PATRICIA 139
KOHLASS, LEIGHTON 227
KNAPP, CAROL 94, 169
KNIPP, SHARON 227
KONDO, JEANNETTE 212
KOSANKE, STEVE 106, 185
KOSLOWSKI, KASSANDRA 119
KOTUR, JACK 123, 239, 293
KRAMER, VERNON 185, 286
KRAMER, WILLIAM 107, 191, 293, 295, 296
KUHN, CONNIE 128

LACY, OCIE 107
LA LONDE, ROBERT 119
LA LONDE, YVETTE 107, 225
LAMBERT, SANDRA 82, 139, 183
LANDAVAZO, CAROLYN 255
LANAUX, ANNETTE 179, 222
LANGBERG, LARRY 237
LANGLY, JOHN 119, 239
LANPHER, PATRICIA 128, 170
LANPHER, MICHAEL 107, 188, 195, 239
LAKEY, WILMA 212
LA POINTE, HENRY 286
LARKIN, JAMES 242
LARREMORE, JOSEPH 107, 170, 234, 286, 293, 295
LARREMORE, PAUL 293, 295
LASATER, LINDA 107, 173, 211
LASSITER, JODY 227
LATHAM, PEGGY 255
LAUGHAM, ARSIE 216
LAWLESS, JANET 139
LAWRENCE, DOROTHY 107
LAZENBY, SUGIE 93, 225
LEHMAN, ESTELLE 219, 278
LEONARD, RICHARD 245
LENEOUX, ANNETE 133
LESLIE, BOBBY 269, 271
LETTUNICH, NIKI 85, 133, 225
LEVERIDGE, DONALD 242, 262
LEVINE, THELMA 119, 201, 214, 219, 228
LEWIS, KAY 190
LICHT, BARBARA 227
LIPSON, SAMMY 219
LITTLE, SUSAN 119
LLOYD, RITA 222
LOCHRIE, WILMER 139, 242
LOGAN, VICKI 128, 180
LONG, BILL 259
LONG, DALE 255
LOPEZ, AUGUSTIN 107, 191
LOPEZ, MATIAS 107, 170, 193
LOPEZ, OSCAR 139
LOVE, VIRGINIA 217
LOWENBURG, EDWARD 188
LOWENHAUPT, BRUCE 239
LUANNETTE, DILION 139
LUCAS, JANET 227
LUMM, MAXEY 282
LUNSFORD, BUDDY 230
LUPERCIO, ALEX 295
LYNCH, PATRICIA 128, 255
LYNCH, DAVID 191
LYNDE, TOM 239
LYNEIS, CARLYLE 261
LYRLL, CLAIRE 178, 180

MACCALLUM, VIRGINIA 120
MC ALISTER, ROBERT 195
MC BRIDE, ROBERT 120
MC CAIN, CAROLYN 183
MC CALLUM, VIRGINIA 180
MC CALMONT, CHUCK 107, 243
MC CARTY, OWENA 128, 180
MC CARTY, LONNIE 193
MC COY, CARSON 171
MC CLOUGHAN, BILL 107, 257
MC CLENDON, BILLINELLE 128, 217
MC CLESKY, ROBERT 107, 291, 293, 95, 235
MC COY, ELIZABETH 211
MC CULLOCH, CHARLES 128
MC CUTCHEON, LIZ 223
MC DANIEL, BILL 107
MC DONALD, CHARLES 107
MC DONALD, DARLENE 212
MC DONALD, NANCY 213
MC DANIEL, DIANE 190
MC DOWELL, PAT 257
MC GOOGAN, MAXINE 215
MC GRIMNESS, PATRICIA 140
MC GUINESS, PATRICIA 171, 209
MC GUIRK, DENNIS 239, 292
MC JUNKIN, SHARON 90, 197
MC KINNON, JOHN 55, 61, 69
MC KENZIE, GEORGE 140, 255
MC KNIGHT, BOBBY 206
MC KNIGHT, DAVID 239
MC KNIGHT, EMMA 120, 173, 209
MC LANE, MARLA 140, 210
MC LISH, GARY 265
MC MAHAN, BARRY 233
MC MAHAN, GRACE 128
MC MULLAN, HELEN 85, 86, 223, 234
MC NELLIS, BOB 239
MCNUTT, GAIL 74, 80, 225, 297

MACE, CHERRY 139, 222
MACHA, HELEN 210
MACIAG, TED 201
MACIAS, BERTHA 213
MACIAS, CARMETETA 139
MACIAS, ROBERT 217

MADDEAUX, PETE 139
MADDOX, BILLY 268
MADDOX, BOBBY 95
MADRID, JAY 69, 95, 108, 171, 172, 173, 239, 286, 295
MADRID, LORENZO O. 108
MAHMOOD, KAMAL 129
MAHONEY, PATRICK 108, 171, 188
MAIMAS, JOSE 219
MAJORS, MEG 130, 214
MALY, CHARLES 108
MAMMEL, DONALD 108
MANCILLAS, IRENE 281
MANNING, DAVID 232
MANRIQUEZ, ALFX 218
MANRIQUEZ, GABRIEL 192
MANSFIELD, DEAN 139, 225

MANZO, JANEEN 120, 225, 247
MARCZESKI, DON 129, 242
MARLEN, WILLIAM 192
MARR, PHILIP 120
MARSH, HERB 217
MARSHALL, NANCY 120, 255
MARSHALL, ROY 242
MARTIN, FRANCIS 210
MARTIN, ROBERTA 198
MARTIN, RONALD 242
MARTIN, WILLIAM 108, 230
MARTINEZ, GEORGE 139, 171
MARTINEZ, IRENE 294, 295
MARTINEZ, LUPE 211
MARTINEZ, MARY 129, 255
MARTINEZ, MICHAEL 108
MARTINEZ, ROMELIA 190
MARTINEZ, YOLANDA 255
MASHBURN, STUART 214, 215
MASON, DON 258
MATHIS, ROBERT 108
MATTHEWS, GENE 255
MAVEETY, PAT
120, 248
MAYO, WADE 120, 239
MEADOWS, GINNY 108, 225, 238
MEDINA, OLGA 129, 255
MEECE, MARSHALL 244
MEEK, ANITA 129
MEILI, GLORIA 109, 143, 190, 209
MELANCON, LYNDA 140
MELVER, WILLIAM 129
MENCHACA, LARRY 120, 218, 293, 295
MENACKER, SANDRA 129, 179, 221, 228
MENJORG, GEORGE 120
MERRILL, LINDA 140, 186, 214, 227
METTEE, RICHARD 239
MEYER, CAROLYN 223
MEYERS, ROBBIE 217
MILES, ROGER 109, 233
MILLER, BOB 109, 233, 247
MILLER, GREEN 195
MILLER, KEITH 129, 206
MILNER, BEVERLY 225
MINTON, GORDON 143, 235
MISHBURN, STUART 129
MITCHELL, MARY DAVE 140
MOCOA, ALLEN 129
MOECK, HOWARD 130
MOLDER, JAMES 109
MONGE, CECILIA 213
MORELOCK, RUTH 213
MOORE, CARL 139, 220, 240
MOORE, JAMES 233
MOORE, JOHN 129
MOORE, KAREN 143
MOORE, JANET 227
MOORE, JIM 296, 299
MOORE, RICHARD 239
MOORE, SIDNEY 109
MOORE, THERESA 130
MOORMAN, SANDRA 140
MORA, CHRISTINE 129, 186
MORAN, GLEN 129
MORANO, GLORIA 140, 195
MORENO, FELIPE 120
MORGAN EILEEN 201, 221, 228
MOREOZKO, LYNN 139
MORGAN, EILEEN 201, 221, 228
MORRIS, TIM 220, 230
MORTIMER, BOB 264
MORTON, TIM 253
MOSER, LUCINDA 227
MOULDER, JAMES 141, 289
MOWPRAY, JACQUELYN 77, 141, 223
MOWERY, JAMES 141
MOYERS, CLARENCE 233, 247
MULLINS, LINDA 210
MUNDELL, ALLAN 120, 141, 233
MUNHOLAND, ELIZABETH 225
MURPHY, BOB 239
MURRAY, BOB 130
MURRAY, JOHN 237
MURRAY, KEITH 133, 242
MURRAY, LEONARD 109
MYERS, DON 130, 237, 245

NABHAN, JEAN 213
NASH, JIM 258
NATATE, RALPH 141, 237
NAVA, VICKI 197
NAVAR, LOUIE 141
NEARY, DANIEL 231
NEEL, PAUL 130, 235
NELSON, GLORIA 255
NELSON, JOE 187
NELSON, JUDY J. 109, 180, 210
NEWTON, ALAN 130, 239
NEWTON, PATRICIA 141, 210
NICHOLS, DAVID 193
NICHOLS, JUDITH 214, 215
NILI, A LIREZA 109, 145, 195

NOBLEY, BOB 233
NOLK, RICHARD 233
NOOTBARR, JANIE 209
NUNN, BILL 198, 199, 233
NUNEZ, SYLVESTER 121

OAXACA, ARTURO 130, 242
OCHOA, OLGA 213
O'CONNOR, KAY 109, 225
O'DELL, ROBERT 246, 298
O'DELL, RICK 233
O'DONNELL, PAT 263
OESOLL, MARY 255
OKIES, JOSEPH 52, 55, 62, 71, 109, 239
OLEVAS, LINDA 133
OLFERS, BARBARA 121, 227, 190, 211
O'NEILL, JACK 141
ONICK, PEGGY 255
O'REAR, ROBERT 131
O'REILLY, CHARLES 200, 293
ORELLANA, GINA 130, 255
O'ROURKE, PAT 239
O'ROUKE, JOHN 121
ORMSBY, PATRICIA 121
ORTA, MARY 213
ORTEGA, CARLOS 109
ORETGA, CARMEN 141
ORTIZ, RITA 213
OTH, KATHRYN 109, 217, 255
OVERSTREET, CHARLENE 82
OWEN, DALE 109
OWENS, BELINDA 130
OWENS, DORA 121, 173
OWENS, KEN 233

PALAFOX, PATRICIA 255
PAREDES, SAM 237
PARK, MARY LOU 213
PARKER, DAVID 217
PARKIN, CURTIS 55, 62, 71, 109, 237, 172, 179, 176
PARKIN, KATIE 223
PARKS, KAREN 225, 179
PARKS, PATTY 141, 223
PARRISH, BRAINARD 121
PARRISH, BUDDY 234
PARSONS, JUDY 93, 227
PATE, DEXTER 259
PATTERSON, NANCY 141, 171, 208
PATTON, KAY 225
PATTS, DEANE 142
PAUL, DON 187
PAUL, JIMMY 239, 274
PAUL, PENNYE 227
PAULK, RONNIE 110, 231
PAVEY, BUD 121, 235
PATEL, RAY 195
PAWLING, JAMES 133, 184
PECK, GENT 237
PECK, RUDE 237
PEDREGON, HECTOR 110
PENA, CARMEN 130
PENA, JUAN 295
PENASKA, PENNY 184
PENA, LETICIA 190
PENA, RAY 121
PERALES, OFELIA 213
PEREZ, ANTHONY 71, 110, 295 296, 295
PEREZ, ERNEST 242, 220
PEREZ, MARIA CONCEPTION 195
PEREZ, NORMAN 142
PEREZ, ROMONA 142
PERRY, BOBBY 239
PESTUSTAS, DAVIS 233
PETERS, ROGER 237
PETERSON, PAT 142, 223, 255
PETICOLAS, DAVID 110
PETICOLAS, EDWARD 249
PHELAN, JOHN 233
PHILPOT, DEAN 142
PIERCE, JANIE 214, 215
PIERCE, JUDY 142, 223
PIERCE, KEITH 214
PIERCE, SHARON 130, 223
PIERCE, SONDRA 82
PENA, RAY 189
PINNELL, PENNY 227, 172, 179, 221
POER, GORDON 195
PONDER, DAN 110, 183
PORKINS, LEONA 190
PORTER, PRESTON 199
POSEY, CLYDE 62, 110
POSEY, EMMETT 237
POTTER, GARNETT 121
POWELL, JANIE 130
POWELL, KATHY 217
POWERS, TONI 242
PRATI, JOHN 121, 237
PRATI, SANDI 142
PRENTICE, RUTHELLA 121
PRESTWOOD, MARVYN 225

PREWITT, BARBARA 255
PRIEST, JANIE 213
PROPST, KAREN 227
PURVIN, RONNIE 130, 219
PUSTER, BOBBY 239

QUEVADO, MERNA 190

RAILES, LEONARD 257
RAILEY, TOGO 274
RAMIREZ, ALICE 142
RAMIREZ, BEATRICE 198, 199
RAMIREZ, HECTOR 290
RAMIREZ, IRMA 110, 218
RAMIREZ, JUAN 187
RAMIREZ, OLGA 213
RAMIREZ, OLIVIA 218
RAMIREZ, RAQUEL O., 110, 202
RAMOS, RUBEN 63, 71, 110, 193
RAMSDALE, DON 121
RAMSDALE, JERRY 175
RANELS, EDWIN 291, 296
RATHKE, MARVIN 170, 185, 231
RAY, DAVID 121, 231
RAYON, MAGDALEN 197
REDMOND, DENNIS 111
REED, JANE 121
REED, VIRGIL 239
REEVES, ALICIA 177
REEVES, BARBARA 75, 227, 210
REEVES, BOBBY 210
REGAN, ED 233
REICHERDT, CONNIE 217
REIMER, DONNA 223
RENTERIA, LOIS R. 111, 172, 193, 213
RETTGERS, ROBIN 142, 223
RETTINGER, JUDY 202, 204
REYNOLDS, ESTHER 111
REYNOLDS, SHARON 227
RHOADES, TOM 131
RICHARDSON, NOLAN 268, 272
RICHEY, JOHN H. 111, 290, 296
RICKORDS, RETA 63, 111, 186
RICO, CELSO 296, 299
RIDLEY, BARBARA 227
RIDLEY, MIKE 205
RILEY, DEBORAH 142, 227
RIOS, JOE 187
RIOS, JUAN 122
RIPPE, ZELDA 223
RIPLEY, VIRGINIA 85, 122, 172 183
RITTER, BARBARA 235
RIVERA, PEGGY 218
RIXIES, LARRY 143
ROBERSON, LEE ANN 214
ROBERTS, ALTON 233
ROBERTS, JERRY 111
ROBERTS, JOE 143
ROBERTS, REBECCA 190, 223
ROBERTS, WILLIAM 233
ROBINS, STEPHANIE 219, 228
ROBINSON, ALFRED 188
ROBINSON, CAROL ANN 227
ROBINSON, CURTIS 265
ROBBINS, GEORGE 242
ROBSON, FARRAND 143, 235
ROCHA, KELLI 203
RODGERS, JAN 122
RODRIQUEZ, PAUL 63, 70, 111, 193
RODRIQUEZ, RAUL 175
ROGERS, AUDREY 209
ROGERS, DIANE 173, 223
ROGERS, JUDY 223
ROGERS, JAN 221, 223
ROGERS, LARRY 143
ROGERS, SANDY 143, 186, 210
ROGERS, WINFREY 75, 81, 122, 223
ROSAS, SYLVIA 213
ROJAS, VICTOR D. 111, 237
RONEVILLE, PAULA 143
ROSAS, GILBERT 55, 64, 73, 175, 176, 194
ROSEN, DAVID 131, 138
ROSEN, EUGENE 122, 170, 220, 240
ROSENBERG, STANLEE 228
ROSENTHAL, DOUGLAS 219
ROSALES, JOE 19
ROSAS, GILBERT 111
ROSS, DIANE 143
ROSS, PALMA LYNN 143
ROUSE, LEONA 131
ROUSE, SHIRLEY 122, 214, 216
RUBIO, MARA 64, 111, 170, 176, 177, 190, 219
RUBIO, YVONNE 219
RUDISILL, JOHN 170, 239
RULE, KENNETH 144, 239
RUSSELL, BILL 144, 188, 243
RUMSEY, R.L., 29
RUNTE, MARVIN K. 111

RUSSELL, JOHN T. 111
RUST, CAROL 210
RYON, JOHN 29
RYSTAD, GRETA 206, 229

SALAZAR, GLORIA 255
SALDANO, ANGELA 131, 136
SALDIVAR, H. ROBERT 111, 188
SALZMAN, MIKE 187
SAMPLE, DOROTHY 115, 183
SAMPSON, SAMMY 237
SANCHEZ, FRANK R. 112, 193
SANCHEZ, IRMA 218
SANDELL, LAWRENCE 112, 142, 185, 231, 240
SANDERS, ARTHUR 112
SANDERS, NELSON 131, 198
SANDOVAL, CHARLES 233
SANDOVAL, JAMES 115, 233
SANKMAN, CAROL 235
SANKMAN, WARREN 242
SANTIESTEBA, MONICA 122, 255
SANTOSCOY, ALICE 190
SAUBERT, MARY LOU 213
SCHAFER, BARBARA 144, 186
SCHECTER, RICHARD 191
SCHEFFLER, JOYE 202
SCHEINER, STEVEN 219
SCHOICHET, HARRIET 228
SCHLAFLY, JACKIE 112, 182
SCHMITT, JOEY 122, 198, 199
SCHULLER, CHRIS 122
SCHULTZ, YOLANDA 255
SCOTT, LOU ANN 131, 179, 182, 206
SCROGGINS, RONALD 133
SEAL, JON 244
SEEBACK, DAVID 233, 247
SHAPIRO, LOUVENIA 133, 223, 179
SHARP, MICHAEL V. 112
SHAVER, CAROLYN 64, 112, 172, 176, 225, 254
SHAY, MICHAEL 70
SHELAN, RONNIE 131, 188, 219
SHINOLLA, MARIE 210
SHOCKLEY, JOHN 215
SHOCKLEY, RON 268, 272
SHORT, DAVID 131
SIEAYDI, CATHY 255
SILVA, GLORIA 115, 218
SILVA, LILY 255
SIMON, HARRIET 219
SIMPSON, FARLEY 131
SIMPSON, JOHNNIE 131
SIMPSON, LARRY 132, 295
SIMS, WALTER S. 112, 195
SIVAL, MERLENE 213
SIZEMORE, VIC 239
SKIFWORTH, DAVID 233, 247
SMALL, ANDY 143
SMITH, BOB 198, 199
SMITH, ELIZABETH 112, 190, 211
SMITH, IRMA 208
SMITH, JAMES 296
SMITH, JUSTIN 132
SMITH, KENNETH 122
SMITH, MAXIE 112, 233
SMITH, PATRICIA 186
SMITH, SHARON 256
SMITH, VIRGINIA 65, 113, 177, 223
SMITH, RODNEY 242
SNYDER, LINDA 213
SOLDAN, KATHLEEN 132, 180 186
SOLIS, ENRIQUE 113, 191
SOLIS, MARIA 131
SOMINIC, EDWARD 237
SOMMER, EDWARD 132
SONORA, CARMEN 213
SORIANO, IRENE 218
SOULE, HOLE 190
SOUTHERN, RICHARD 198, 199
SOWELL, JAMES 235
SPENCER, WILLIAM 113
SPICER, PENNY 132, 225
SPRINGER, ANDY 122, 233
STACKS, ARTHUR 132
STAHL, JUDSON 233
STANCHOS, PHYLLIS 122
STARKEY, SHARON 277
STAVELY, BILL 259
STARR, VIRGINIA 132, 210, 225
STECKLER, GAYLE 186
STEELE, TITA 132, 179, 225
STEIN, DAVID 185
STEPHENSON, JOHN 239
STERRET, TED 268, 273
STEVENS, JEAN 122
STEVENS, MARY 213
STEWART, DONNA 143
STINE, DAVID 231
STITT, NANCY 123, 255
STOGLIN, ANDY 273
STOKES, MARY LYNN 111
STONE, BILL 231

STONE, CARVILLE 83, 91, 223
STONE, WILBUR 70, 113, 185
STRAIN, LEE 113, 223
STRAIN, SANDY 89, 190, 210, 227, 252
STRAUSS, BARRY 220, 239
STRONACH, KATE 73, 227
STRONG, MAYDA NELL 75, 65, 113, 170, 198
SUDDREATH, JANE 223
SULLIVAN, JOHN 113, 233, 247, 193
SUZUKIE, EIKO 210

TABOADA, CARMEN 65, 113, 170, 177, 238
TABOADA, ROBERT 113, 235
TAIT, ARTHUR 144, 238
TALIAFERRO, GERALD 193
TAUB, SAM 219
TAYLOR, GERRY 259
TAYLOR, KENNETH 144
TAYLOR, LINDA 223
TAYLOR, LORNE 185
TEEGARDEN, JOHN 123, 171, 296
THIES, BOB 29
THOMAS, BETTY 179, 180, 182, 223
THOMAS, OLEN 223, 220
THOMPSON, JOEL 123
THOMPSON, KAY 132
THOMPSON, LINDA 255
THOMPSON, MARY ANN 206
THOMPSON, PAT 132, 233
THOMPSON, SHARON 144
TILLMAN, KAY 113, 173, 176, 227
TILLMAN, L.T. 265
TOASO, VIRGINIA 143
TOMPKINS, DOUGLAS 296
TONKIN, ANNE 144
TOONE, PAT 217, 255
TOKEN, TONY 26, 273
TORRES, JOE 142, 206
TOVAR, ROLAND H. 113
TOVAR, RUBY 123

TOWNES, JAMES 144, 217
TOWNS, TERRY 255
TREDENNICK, STEVE 268, 275
TREELY, WILLIAM 113
TREECE, THOMAS 291
TROLLINGER, JOHN 235
TROTH, DONNA 125
TUPPER, CHARLIE 95, 123, 239

ULIN, LINDA 172, 173, 228
UMANA, MARIO 123
UPHAM, RAY 215
UPSHAW, CHRISTY 41, 223
URETA, YVONNE 195
URIBE, TONY 123, 175, 176, 248

VALDES, GUILLERMINA 177
VALDES, JERI 184
VALDES, MARY 65
VALDES, MARY G. 113
VALENZUELA, MARGARET 145
VAN BRUNT, SANDRA 252
VAN HORN, SARA 198
VANNERSON, HELEN 225
VAUGHN, DANNY 265, 273
VARGAS, ALBA 206
VELASCO, BERNIE 211
VELASQUEZ, DOLORES 113
VELASQUEZ, MARTHA 113, 191
VENEGAS, HECTOR 114, 134, 218
VENSON, DAVID 242
VETTER, BERNARD 114
VIGIL, CARMEN 209
VILLAREAL, RANDY 195
VINCENT, JACK 231
VINCENT, SUSAN 227
VINICOFF, ESTHER 198, 199
VIRGENIA, DONNA 209

WADE, BEVERLY 132
WADSWORTH, RICHARD 229
WAGONER, GEORGE 144, 188
WAGNER, MARJORIE 123, 171
WAHL, JAMES 144
WAKEFIELD, PAULA 213
WALKER, BETH 145, 255
WALSH, WILLIAM 145
WALTERS, JANET 225
WARD, BERLE 132, 225
WARD, BETTY 90
WARD, KAREN 144, 209
WARD, KONNIE 231
WARDY, CECILIA 195
WARE, DIANE 145, 223, 210
WARNER, JAMES 114, 193
WATERS, ANN 255
WATERS, CRAIG 203
WATKINS, BILL 206
WAXMAN, NEIL 219
WEBER, LEROY 229
WEIDMER, GEORGE 114
WEISHEIT, JOHN 296
WELSON, STANLEY 123
WELLINGHAM, KEN 145
WELSH, BARBARA 213
WESTON, ANN 145, 227
WHITACARE, JOHN 192
WHITE, JAMES 217
WHITE, MARY 114
WHITE, RAY 296
WHITE, ROBERT 217
WHITLEY, JANE 145
WHITEHEAD, PEGGY 255
WHITLEY, NANCY 133, 255
WHITWORTH, BOB 237
WHITUS, NANCY 83, 255
WIELAND, MICHAEL 233
WIGGINS, KENT 145
WIGGS, TONI 85
WHITSON, CHARLES 296, 298
WIELAND, MIKE 200
WILL, RAY 185
WILLIAMS, CHANCE 70, 114, 287, 293, 295
WILLIAMS, DIANE 114
WILLIAMS, JACK 188
WILLIAMS, JUDY 123, 171, 225
WILLIAMS, MAURICE 145, 171
WILLIAMS, O.C. 114, 235
WILLIAMS, OSCAR 145
WILLIAMS, ZEKE 296
WILLINGHAM, KEN 233, 263
WILSON, CATHERINE 133, 223
WILSON, KERRY 114
WILSON, LARRY 216
WILSON, MANCU 255
WINN, JERI 133, 179, 255
WIPF, SHEILA 115, 227
WISCARSON, BONNIE 213
WISWELL, MAGGI 201
WISWELL, RAYMOND 237
WOFFORD, PAUL 239
WOMACK, CHARLES 70, 115, 175, 237
WOMACK, DAVID 220
WOO, RAFAEL 115, 193
WOOD, CHARLES 187
WOODFIN, MARILYN 115, 210, 227
WOODSON, KAYE 133, 255
WRIGHT, BARBARA 255
WRIGHT, PEGGY 92, 133, 171, 186, 210, 225, 297
WYSE, MICHAEL 171

YAPOR, MAGDALENA 172
YANCY, ELEANOR 255
YANG, WANLING 195
YERBY, BILL 238
YIP, VIRGINIA 190
YLINEN, JOHN 133
YOUNG, JERRY 192, 220, 231
YTURRALDE, STELLA 123

ZACHAKRO, JO ANN 145
ZACK, SUSAN 137, 228
ZANGWILL, PATTY 145
ZEBROWSKI, JOHN 295
ZEEK, PAUL 115
ZIEGLER, ED 242
ZUNIGA, MARTHA 256

FACULTY INDEX

Adkins, Patricia 154
Agarwal, Sam 154
Alden, Mosalle 154
Alexander, Harold 154
Arnold, Claudia 164
Bachmann, Frederick 154
Baird, J. L. M. 152
Bell, Pamela 164
Berkman, A.H. 43, 150
Bevans, Caleb 154
Blanchard, L. Phil 154
Bosworth, Lanis 154
Bourquin, Jack 155
Bradly, Haldeen 155
Brand, Michael 152
Brewer, Fred 155
Briant, Samuel 155
Briggle, John 155
Burgett, William 155
Burns, Richard 155
Buswell, Marlene 164
Cardenas, Leonard 155
Cavalleri, James 164
Cervenka, Clarence 155
Chavez, Abraham 155
Chism, Thomas 155, 216
Clark, Gloria 164
Coleman, Ralph 155
Coltharp, J. Robert 156
Coogler, Ellen 156
Cooper, Lloyd 156
Crawford, Cecil 156
Cross, Bill 156
Crossland, James 156
Day, J.F. 152
Decker, Floyd 152, 156
Douglas, Lurline 156
Duke, Eleanor 156
Dulaney, Sheryll 164
Duriez, Phil 156
Ehmann, Francis 156
Ehrlinger, Henry 156
Eidbo, Olav 157
Edwards, Mavis 164
Elliott, Janis 164
English, Robert 164
Falkner, Sharon 164
Farquear, Floyd 157
Finnegan, John 157
Fisher, William 157
Foster, A.N. 157
Gabriel, Gretchen 157
Gladman, Charles 157
Goodman, Paul 157
Haddox, J.H. 157
Hancock, Jesse 152
Hardin, Donald 158, 247
Harland, Frank 158
Harper, Robert 158
Hartrick, Wade 158
Haskins, Don 267, 269
Hassler, Paul 158
Hicks, Virgil 206
Ibe, Mike 267, 275
Haughton, Linda 156
Hoer, William 158
Hicks, V.C. 152
Hollenshead, Marvin 164
Horner, Donald 158
Jackson, Carl 159
Jackson, Fred 159
Jensen, Harold 159
Jones, Clarice 159
Justice, Oren 159
Kelsey, Clyde 151
Kiefer, Charles 159
Kliever, Lonnie 159
Knapp, E.J. 153
Landolt, Casper 159
Leach, Joseph 153
Leech, R. Milton 153
Little, Anne 159
Logerman, Roberta 159
Long, John 159
Loper, Mona 159
Lowenstein, Ralph 160, 219
Malik, Naseem 160
Mayberry, Ethel 164
Meadows, Jack 160
Merkin, Rosemarie 160
Metcalf, Artie 160
Miculka, Jean 160
Miculka, Vladik 160
Middagh, J.J. 153
Miller, Richard 160
Moore, Ross 297
Moorman, R.R. 153
Neely, John 160
Nichols, Clyde 160
Nickelsen, Hilda 161
Phillips, O.A. 161, 257
Potter, Mary 165
Powell, Jennie 165
Propst, Clifford 165
Pryor, Ralph 161
Quinn, H.E. 153
Quinn, Mary 161
Ray, Joseph M. 148
Read, Betty 165
Reich, Howland 161
Resley, Louise 151
Reynolds, G.H. 161
Reynolds, Gene 161
Richards, John 162
Richeson, Edward 162
Shover, Kenneth 162
Silberstein, Jascha 162
Siptora, Leonard 162
Slaughter, Mary 165
Small, Ray 48, 149
Smith, Grace 162
Sonnichsen, C.L. 149
Spiese, Richard 162
Spreule, Barton 162
Stanley, Jimmy 162
Strain, William 163
Straus, Melvin 163
Thomas, E.M. 150
Thermodsgaard, E.A. 156
Timmons, W.H. 153
Todd, Lucille 165
Tomkins, George 163
Trumbell, Jeanne 165
Tucker, James 163
Waddell, Marie 163
Waller, Cecile 165
Webb, Robert 163
Whitelaw, James 165
Wivel, Claude 163
Wolfe, Perry 165
Young, John 163

ADVERTISERS INDEX

Allied Van Lines 310
American Printing Co. 310
Automatic Vending Co. 307
Passett Center Book Store 300
Bab Vending Co. 312
Border Machinery Co. 307
Buckner Transfer & Storage Co., Inc. 306
Carter's Flower Shop 303
Charcoaler Drive-In Restaurant 303
Chevron Standard Oil Co. 308
Coors Beer 312
Coronado State Bank 308
Echlin-Irvin-Caswell Insurance Co. 303
El Burro 306
Elite Laundry and Cleaners Co. 307
El Paso Electric Co. 299
El Paso Federal Savings and Loan 298
El Paso Laundry & Cleaners Co. 308
El Paso National Bank 301
El Paso Natural Gas Co. 309
El Paso Natural Gas Products Co. 312
El Paso Sporting Goods 300
Falstaff Beer 305
Fefers Jewelers Inc. 299
First State Bank 302
Guarantee Shoes 298
Gunning Castel Drugs 306
Hanley Paint Co. 306
Humble Oil & Refining Co. 307
Kahn's Bakery Co., Inc. 299
Kemp Ford 300
S.H. Kress and Co. 303
KVOF Campus Radio 302
C.H. Leavell & Co. 305
McKee Rexall Pharmacy 299
Mithoff Advertising, Inc. 311
Moore Service Bus 298
J.E. Morgan and Sons, General Construction 310
Morton Foods 298
Mutual Federal Savings and Loan 310
The Oasis 308
Patterson Photo Supplies 298
Pensford Brothers, General Construction 309
Popular Dry Goods Co. 305
Portland Cement Co. 311
Reynolds Electrical & Engineering Co., Inc. 299
Rodehaver-Miller Funeral Home 310
Rudolph Chevrolet 311
Saunders and McAfee, Insurance & Bonds 298
Sears 306
Seventeen 300
T.W.C. Bookstore 306
Van Zells 304
The White House 307
Zales Jewelers 305
Zork Hardware Co. 303

Texas Western College

of The University of Texas

Department of Journalism
and Radio—Television

at El Paso

April 24, 1963

It is with great pleasure and some apprehension that I present the 1963 Flowsheet to you, the students and faculty of Texas Western College. I sincerely hope the months spent by the yearbook staff have resulted in a book which will always bring pleasurable memories to each of you.

Many people contributed to this book who will receive no recognition. Yet without their assistance this book would never have gone to press. Therefore, I would like to extend my heartiest thanks to a few of them.

To Mr. John Middagh, advisor to the Flowsheet, for his support throughout the year.

To Mr. Frank Goss and Henington Publishing Company for their patience and advice.

To Mr. Steele Jones and Mr. James Whitlaw for their assistance in obtaining faculty pictures.

To Mr. Eddie Mullins for sports pictures; to Sgt. Swidelsky for ROTC pictures.

To Ed Flynn, Jim Bacon, Jeff Berry, and Bob Baker for special photographs; to Ted Maciag for the bulk of the photographic work.

And to many others who went out of their way to assist me this year.

Finally, a special note of thanks to Kit Detwiler, Maggi Wiswell, and the entire staff for not only producing an annual, but for putting up with me.

Charles O'Reilly

Charles O'Reilly, Editor
1963 Flowsheet